Alle spiller P-Buzz

A ram zam zam

Trad Marokko.
Arr. Odd-Erik Nordberg

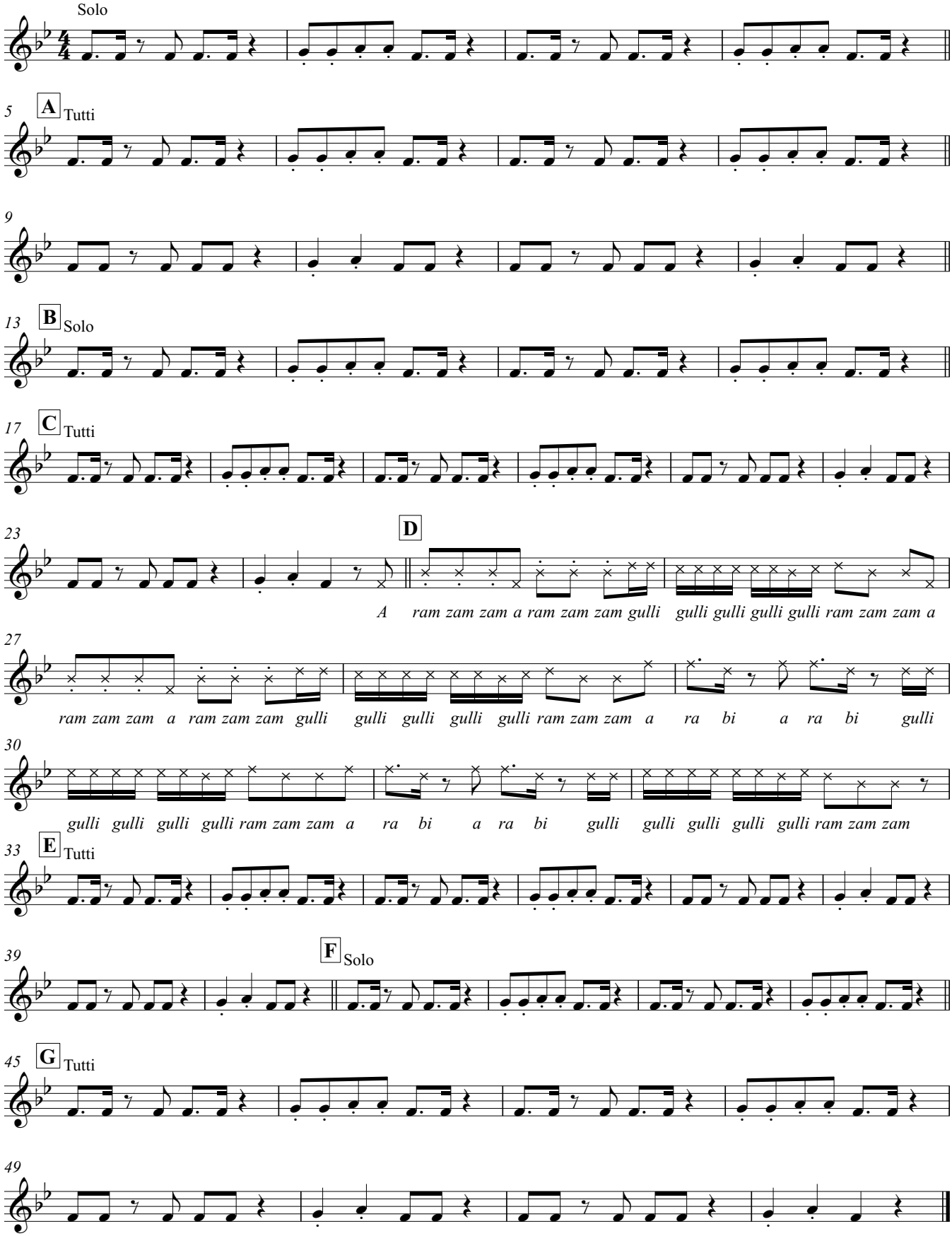

Copyright © NMF

A ram zam zam

Alle spiller lyse instrument C

Trad Marokko.
Arr. Odd-Erik Nordberg

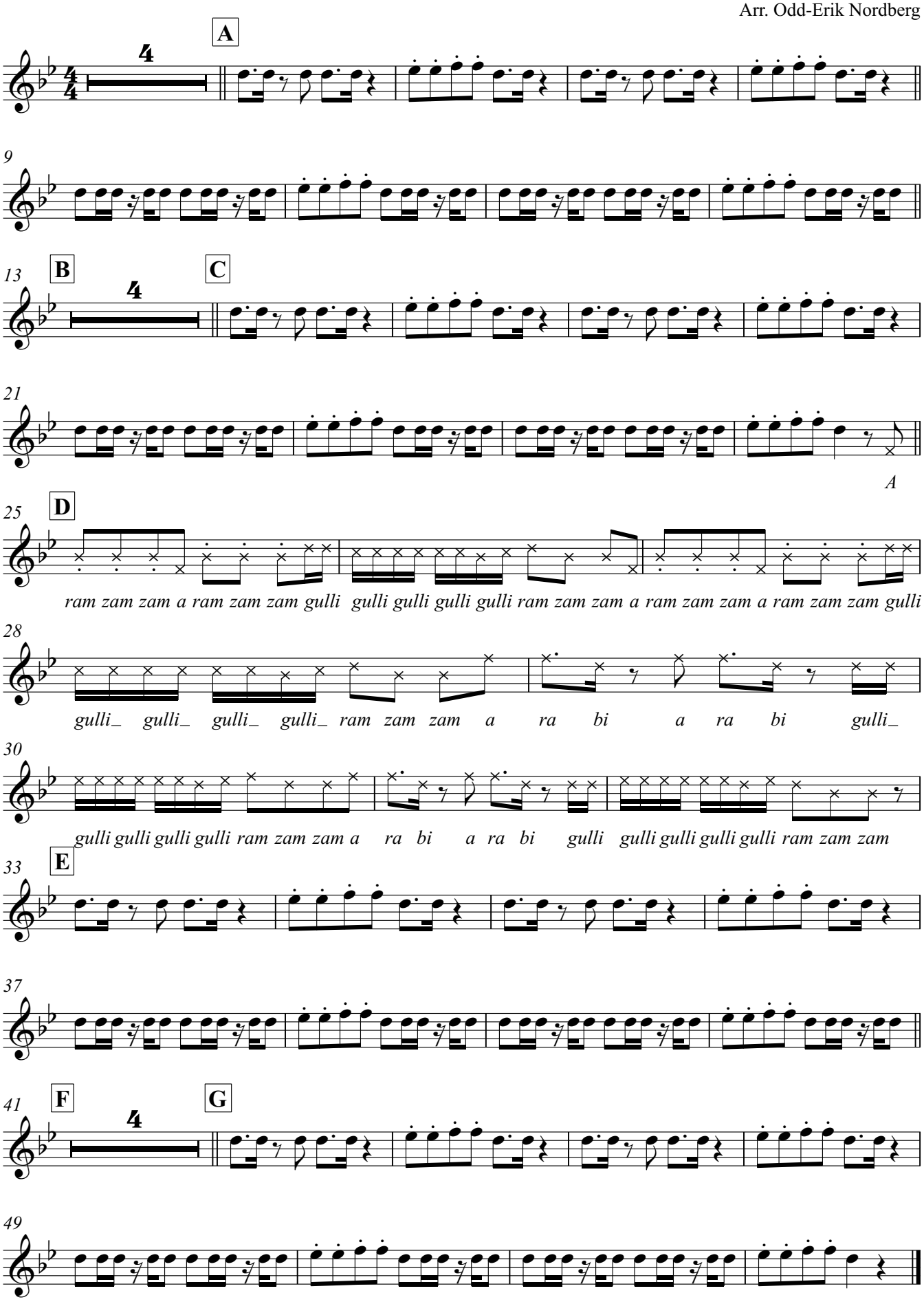

Copyright © NMF

A ram zam zam

Alle spiller lyse instrument Eb

Trad Marokko.
Arr. Odd-Erik Nordberg

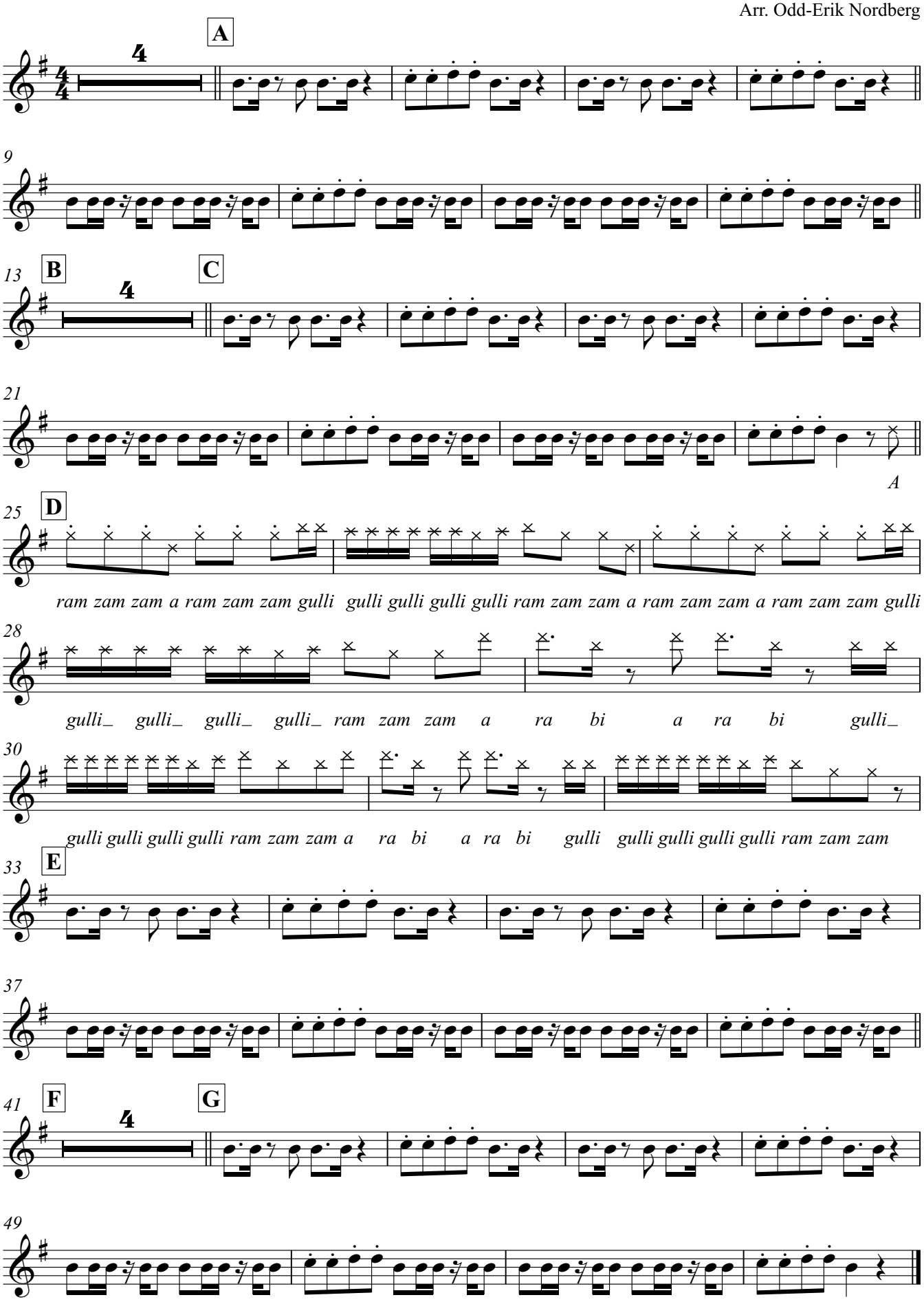

Copyright © NMF

A ram zam zam

Alle spiller Lyse instrument B♭

Trad Marokko.
Arr. Odd-Erik Nordberg

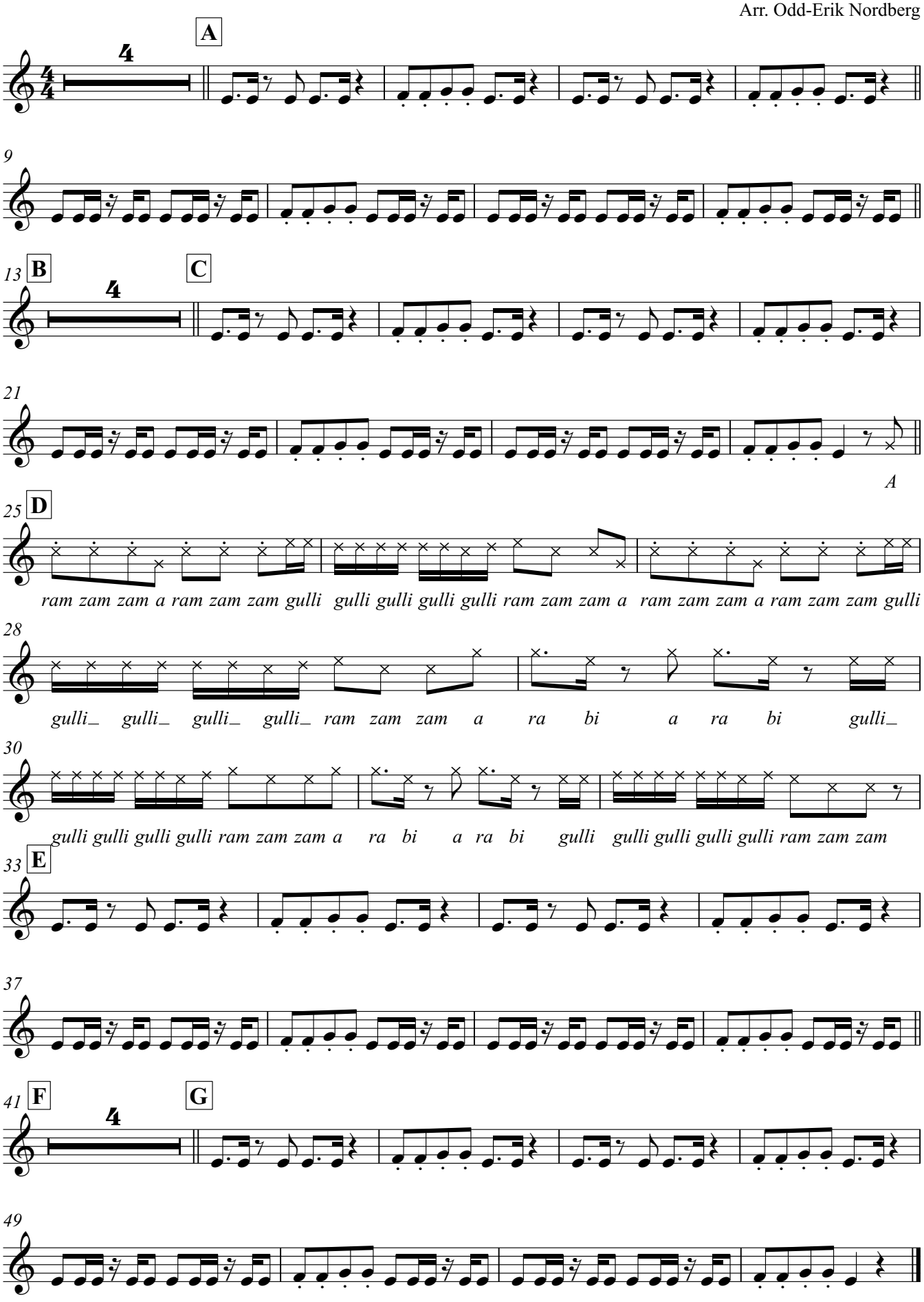

Copyright © NMF

A ram zam zam

Alle spiller mørke instrument i C

Trad Marokko.
Arr. Odd-Erik Nordberg

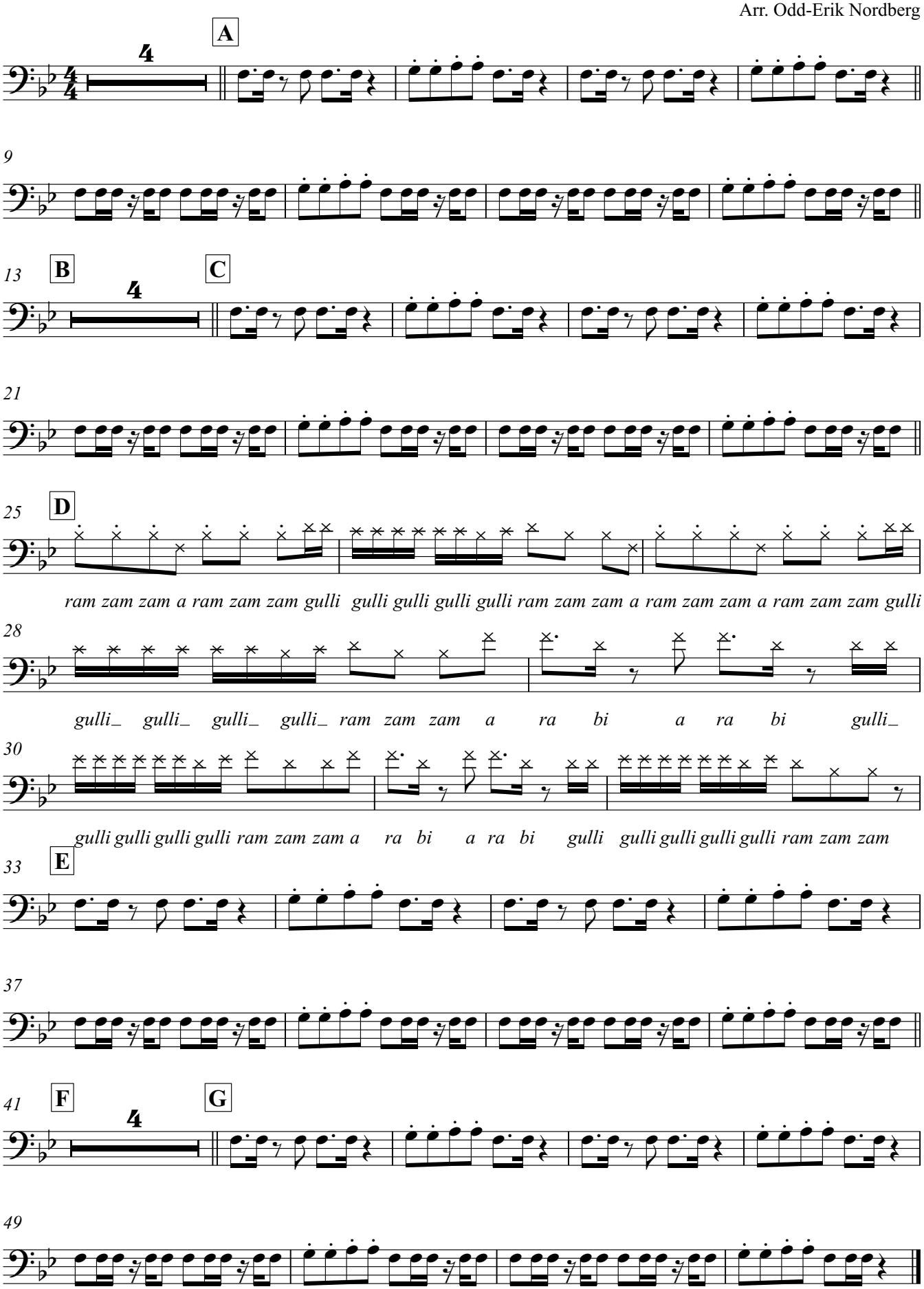

Copyright © NMF

A ram zam zam

Alle spiller mørke instrument i Eb

Trad Marokko.
Arr. Odd-Erik Nordberg

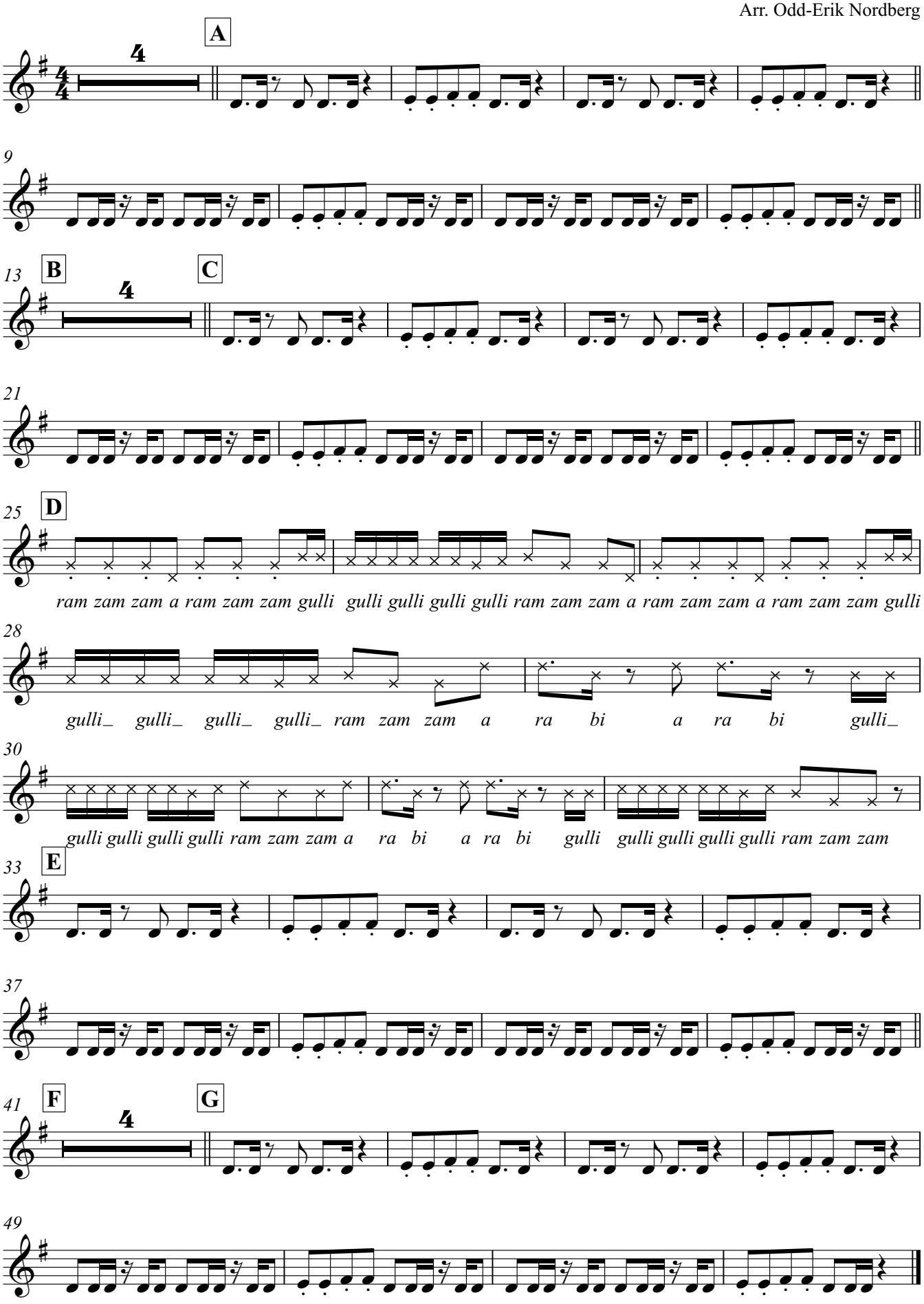

Copyright © NMF

A ram zam zam

Alle spiller mørke intstrument i F

Trad Marokko.
Arr. Odd-Erik Nordberg

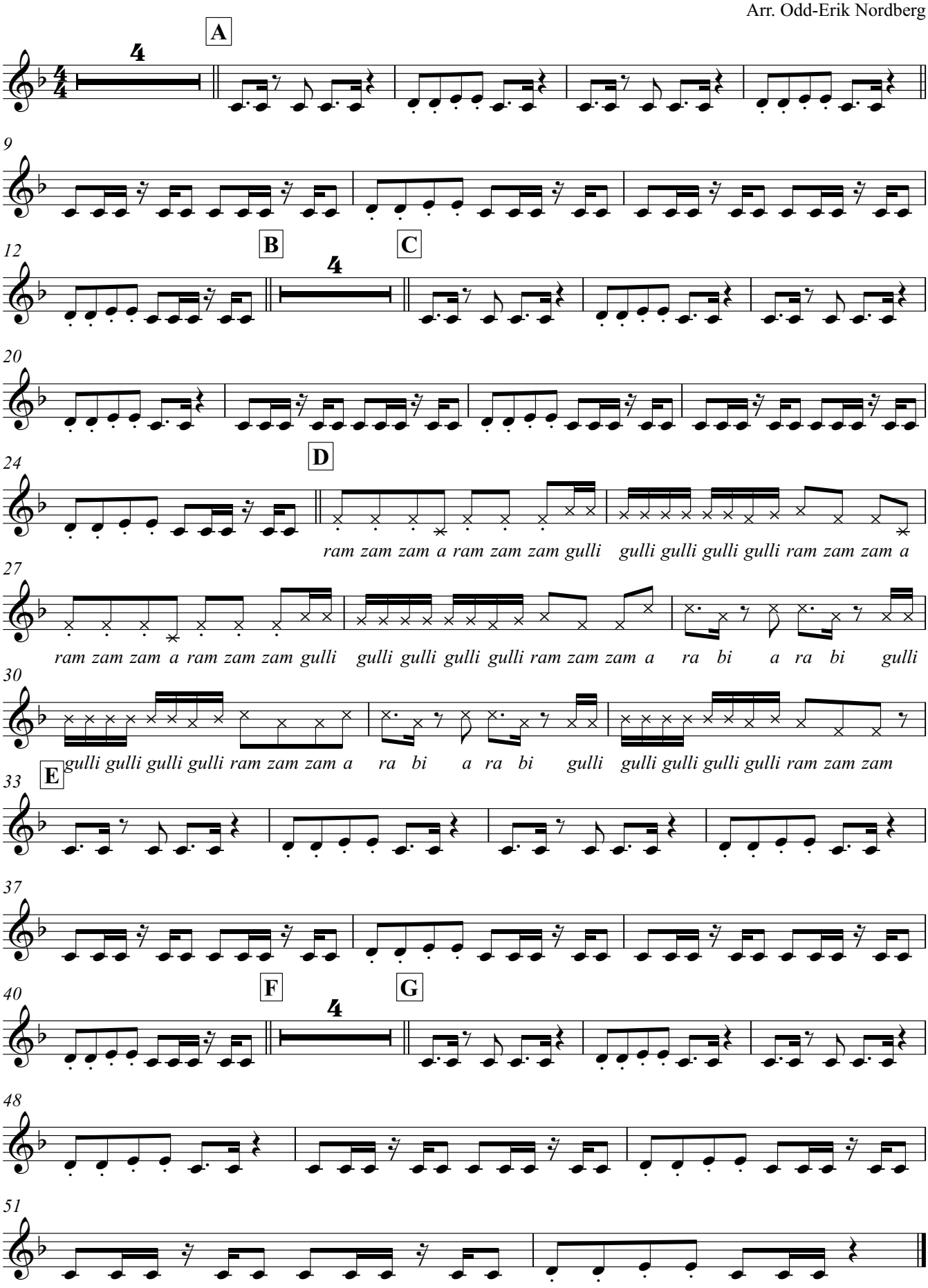

Copyright © NMF

A ram zam zam

Alle spiller mørke instrument i Bb

Trad Marokko.
Arr. Odd-Erik Nordberg

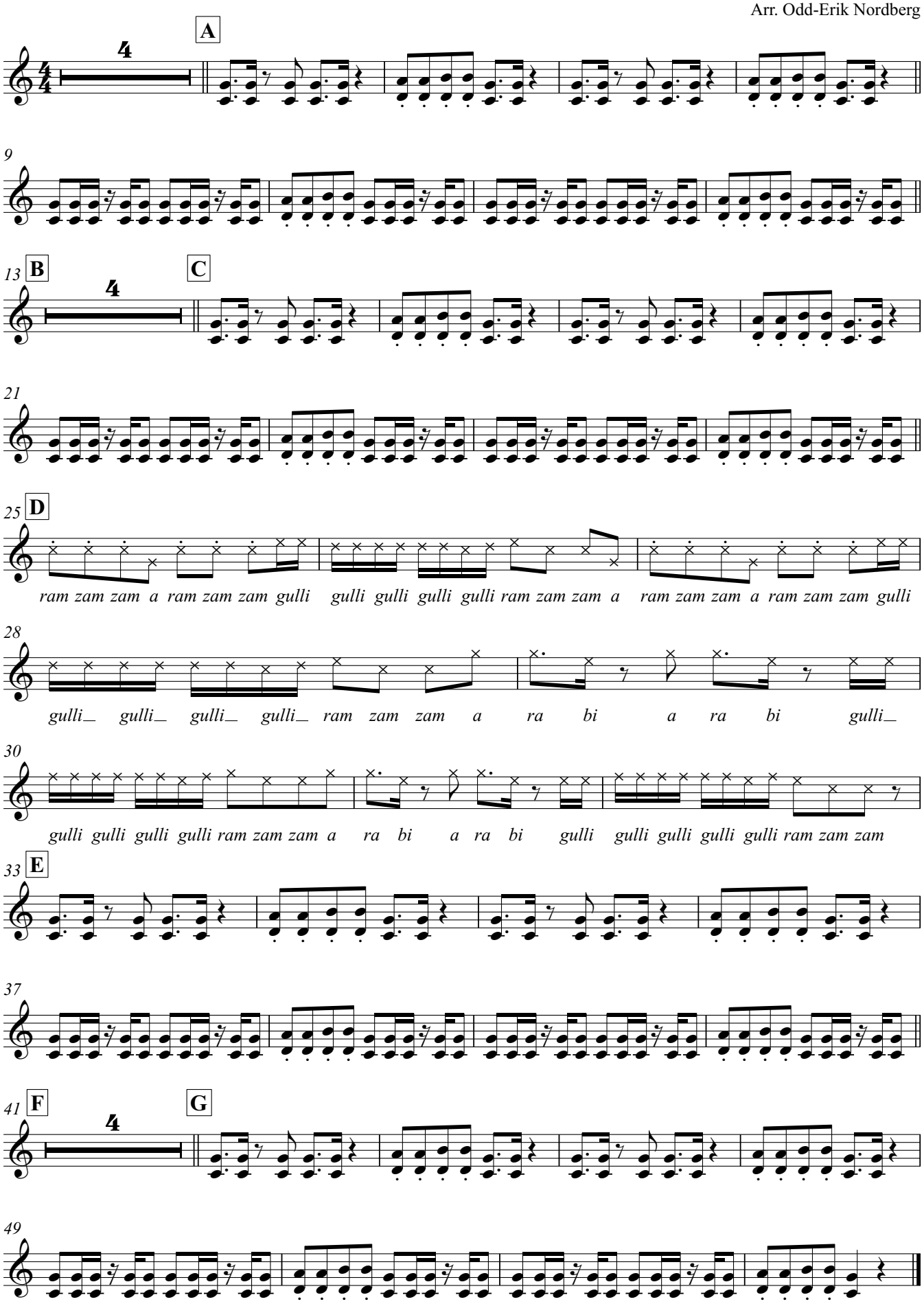

Copyright © NMF

A ram zam zam

Alle spiller Skarp

Trad Marokko.
Arr. Odd-Erik Nordberg

Klikk med stikker

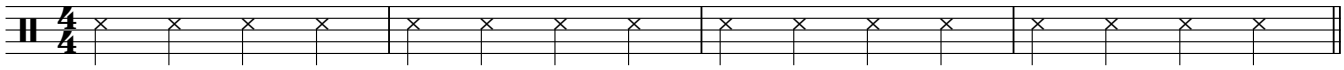

5 **A** Rim og skarp

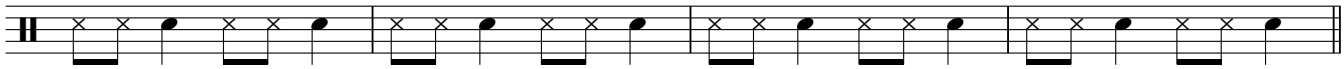

9

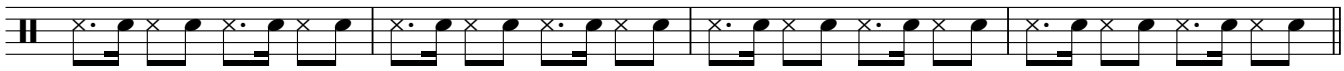

B
13 Klikk med stikker

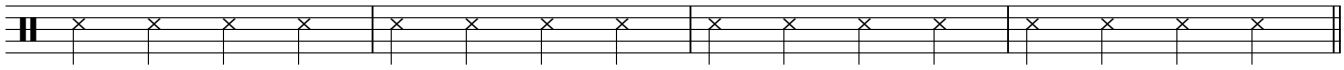

C
17 Rim og skarp

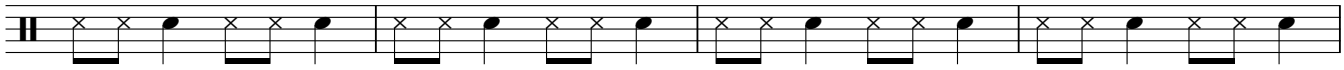

21

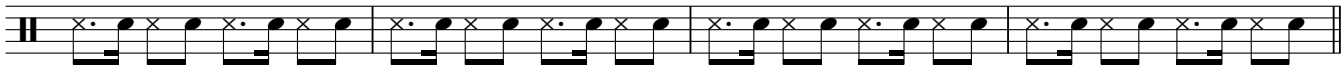

25 **D**

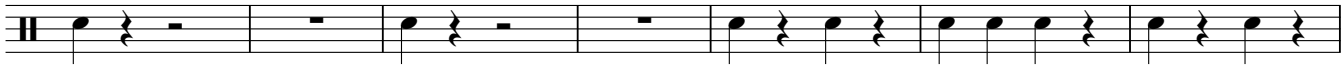

32 **E** Rim og skarp

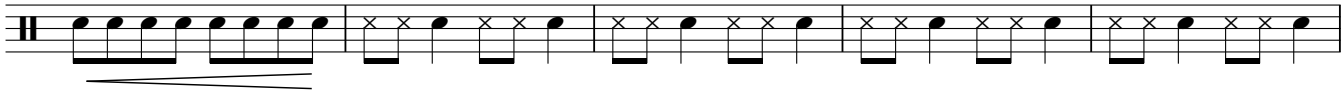

37

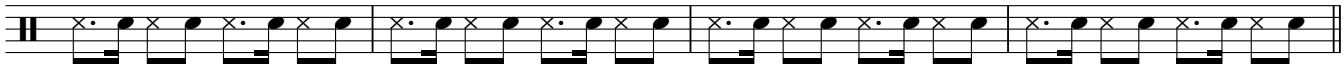

F
41 Klikk med stikker

G
45 Rim og skarp

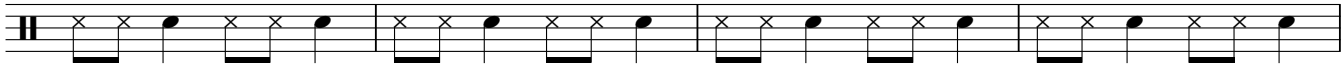

49

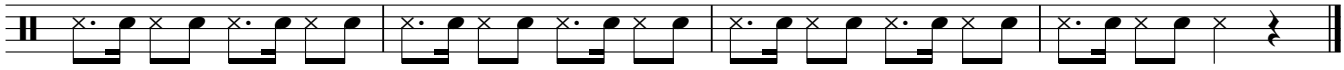

Copyright © NMF

A ram zam zam

Alle spiller Djembe

Trad Marokko.
Arr. Odd-Erik Nordberg

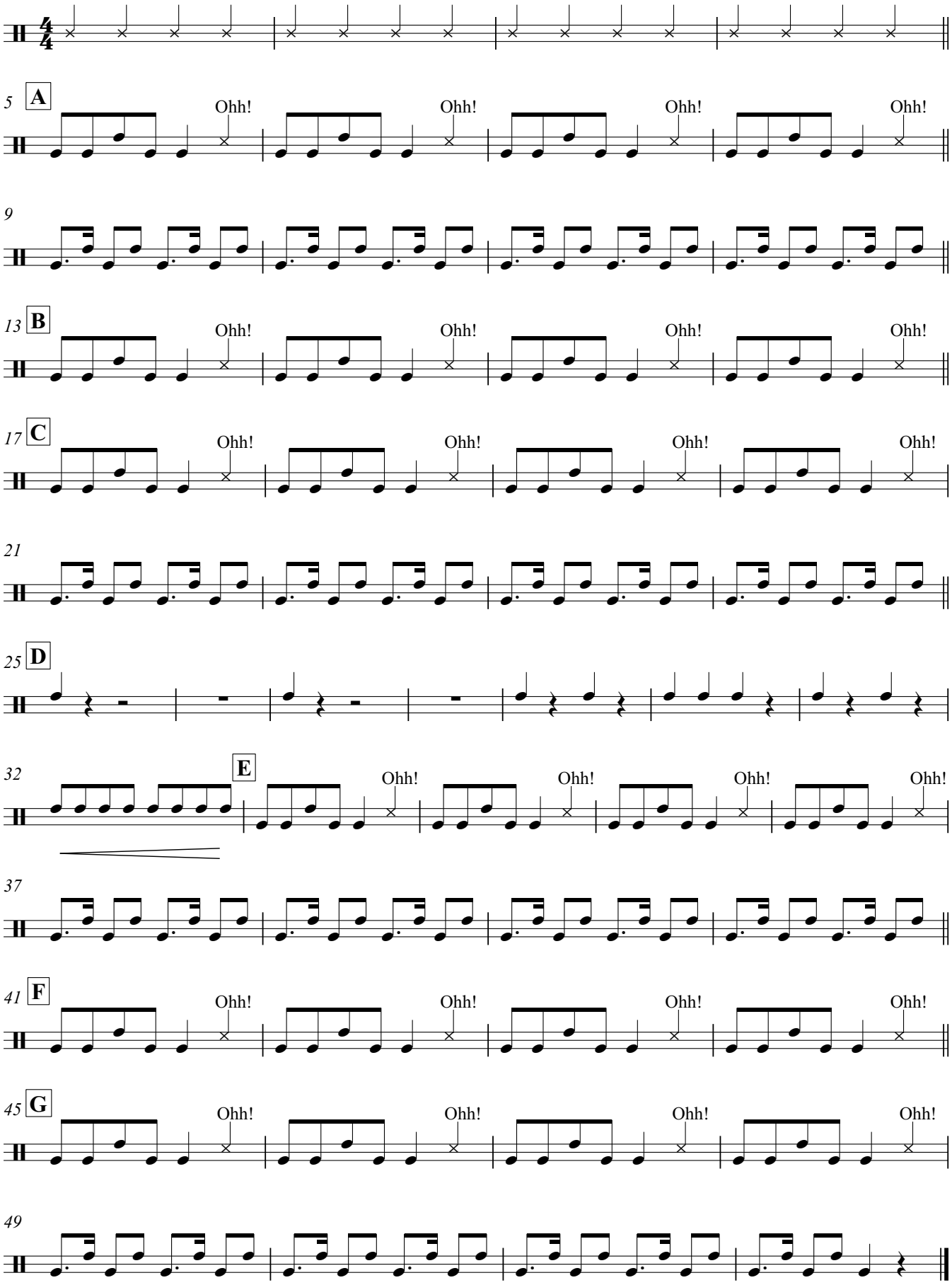

Copyright © NMF

A ram zam zam

Alle spiller Boom Whacker

Trad Marokko.
Arr. Odd-Erik Nordberg

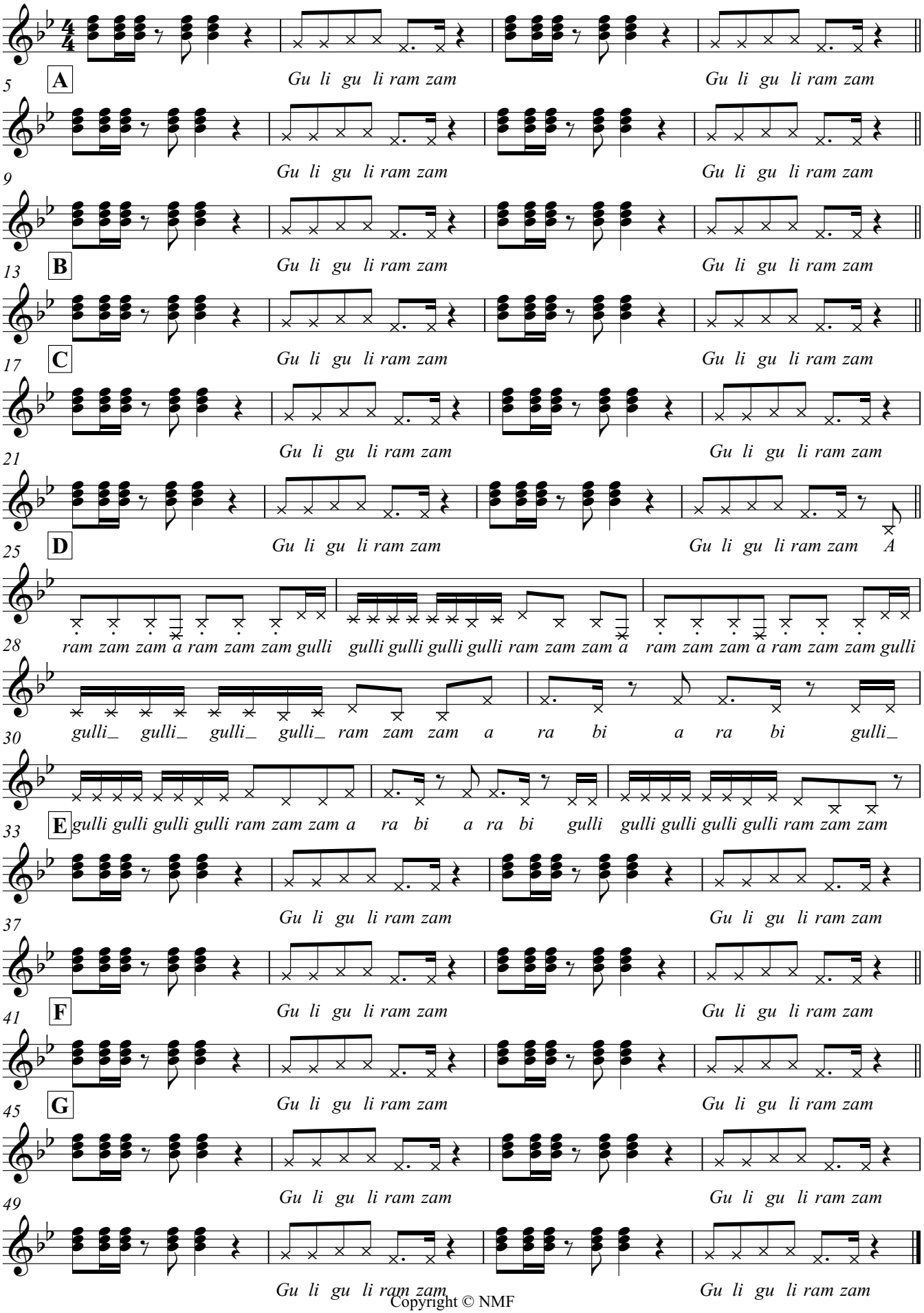

Copyright © NMF

A ram zam zam

Trad Marokko.
Arr. Odd-Erik Nordberg

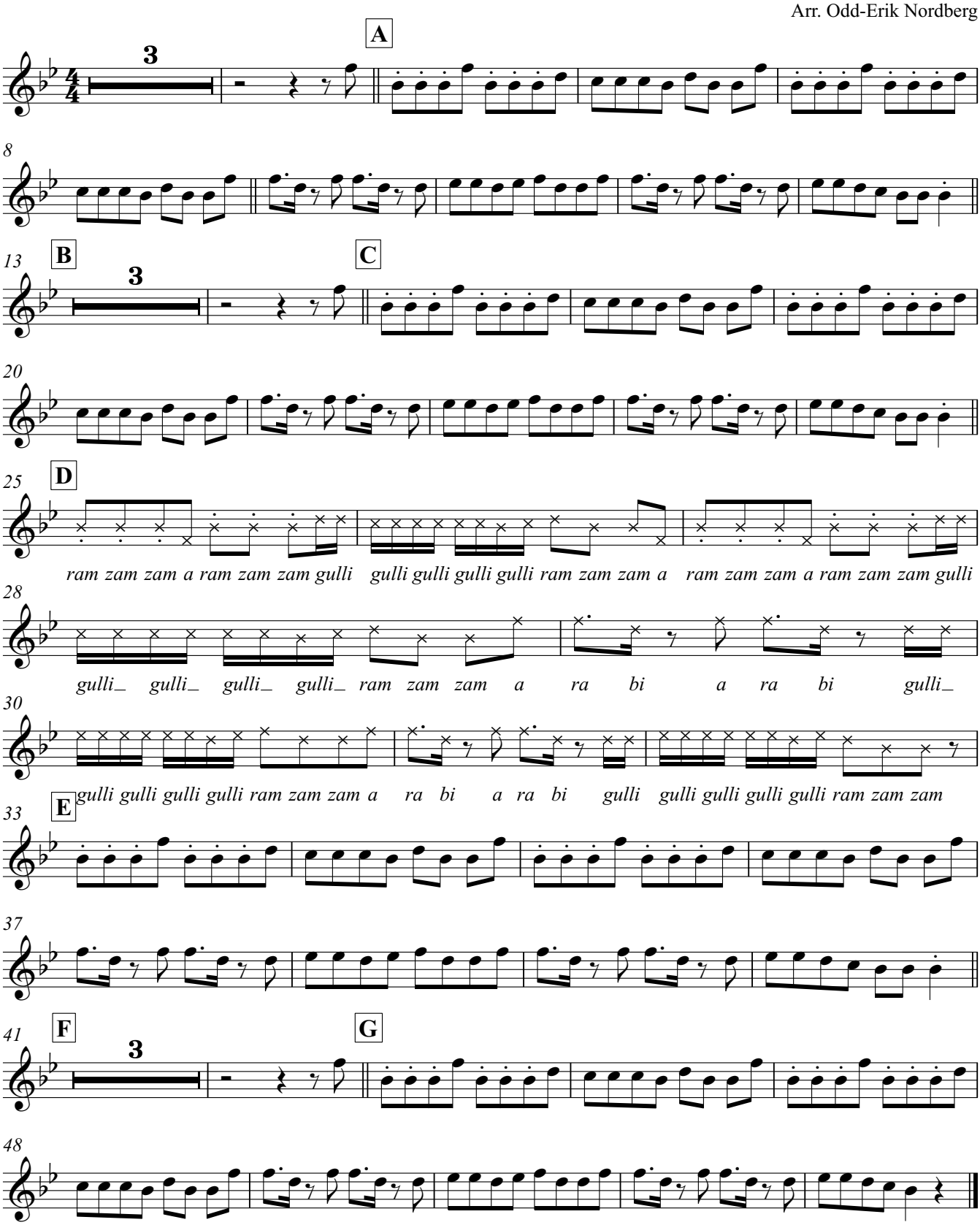

Copyright © NMF

A ram zam zam

Enklere melodi i Eb

Trad Marokko.
Arr. Odd-Erik Nordberg

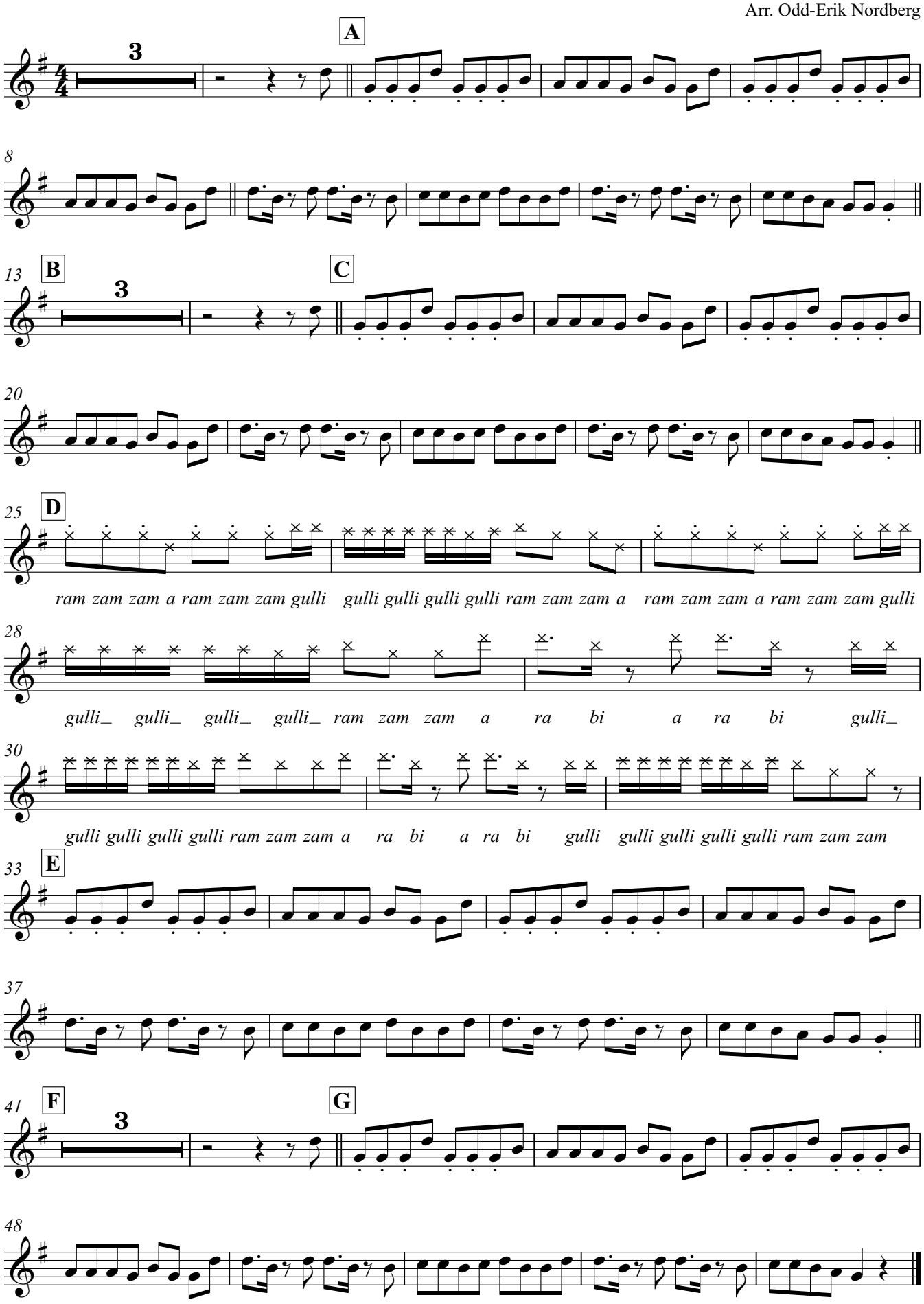

Copyright © NMF

A ram zam zam

Trad Marokko.
Arr. Odd-Erik Nordberg

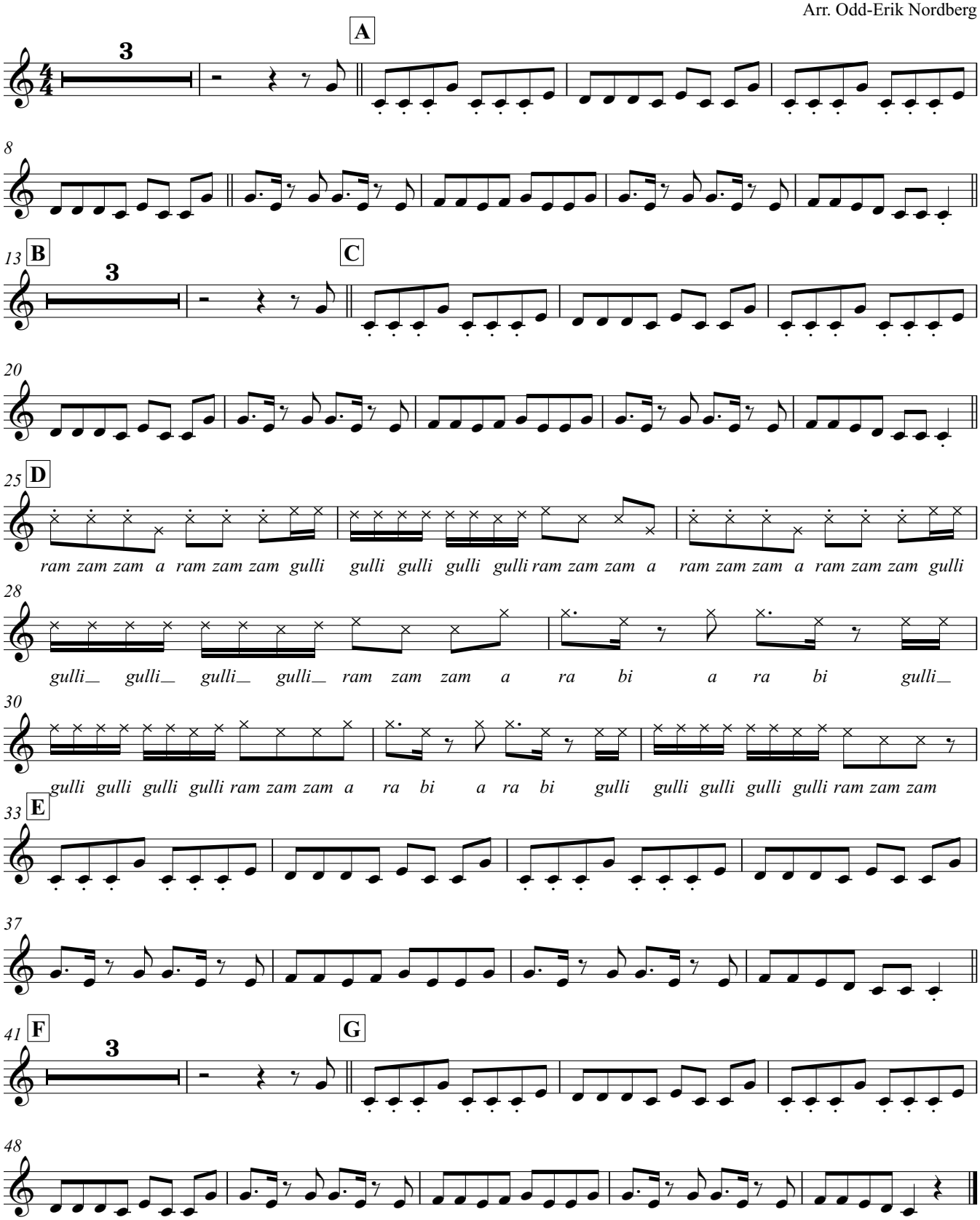

Copyright © NMF

A ram zam zam

Melodi i C

Trad Marokko.
Arr. Odd-Erik Nordberg

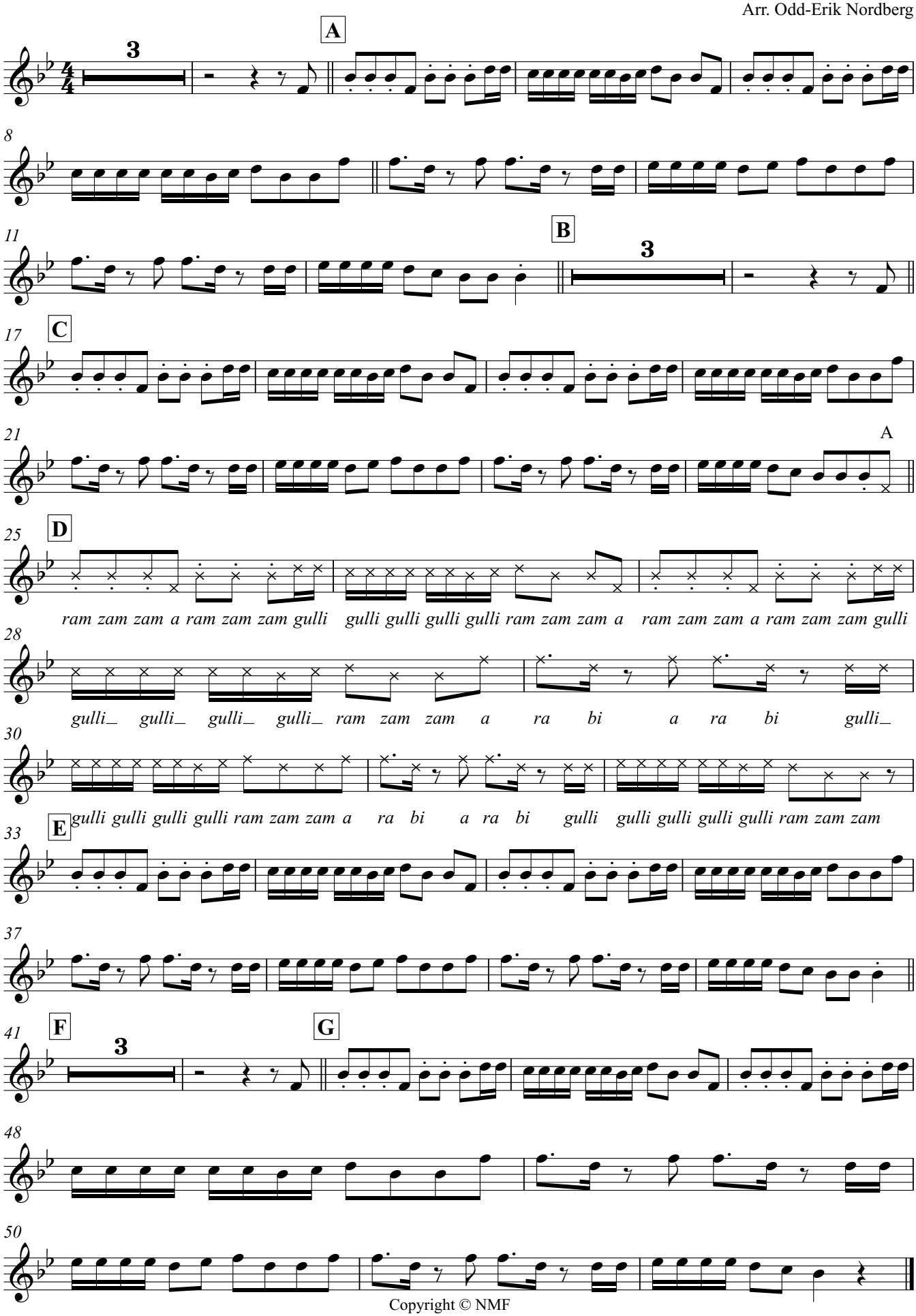

Copyright © NMF

A ram zam zam

Melodi i Eb

Trad Marokko.
Arr. Odd-Erik Nordberg

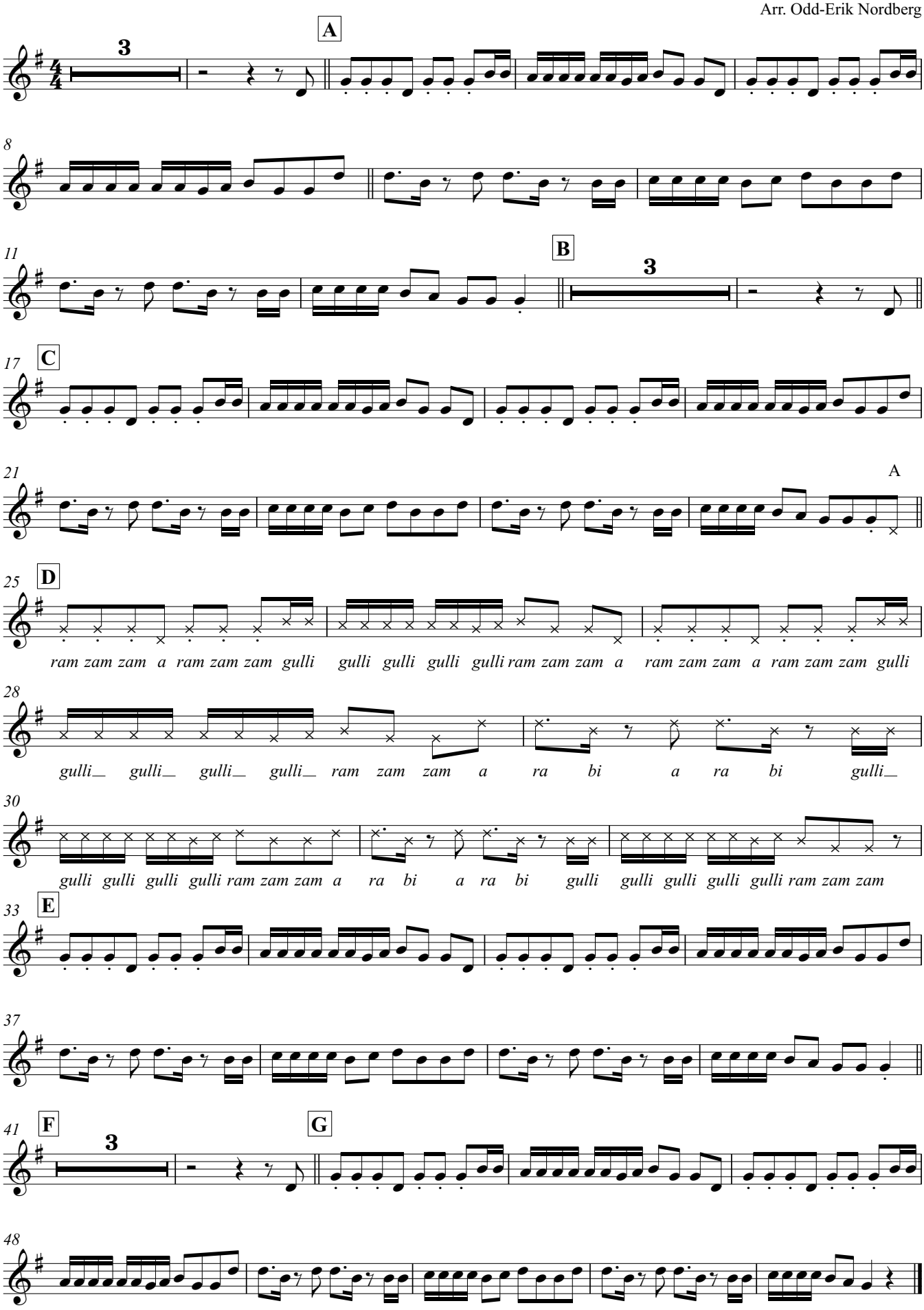

Copyright © NMF

A ram zam zam

Melodi i Bb

Trad Marokko.
Arr. Odd-Erik Nordberg

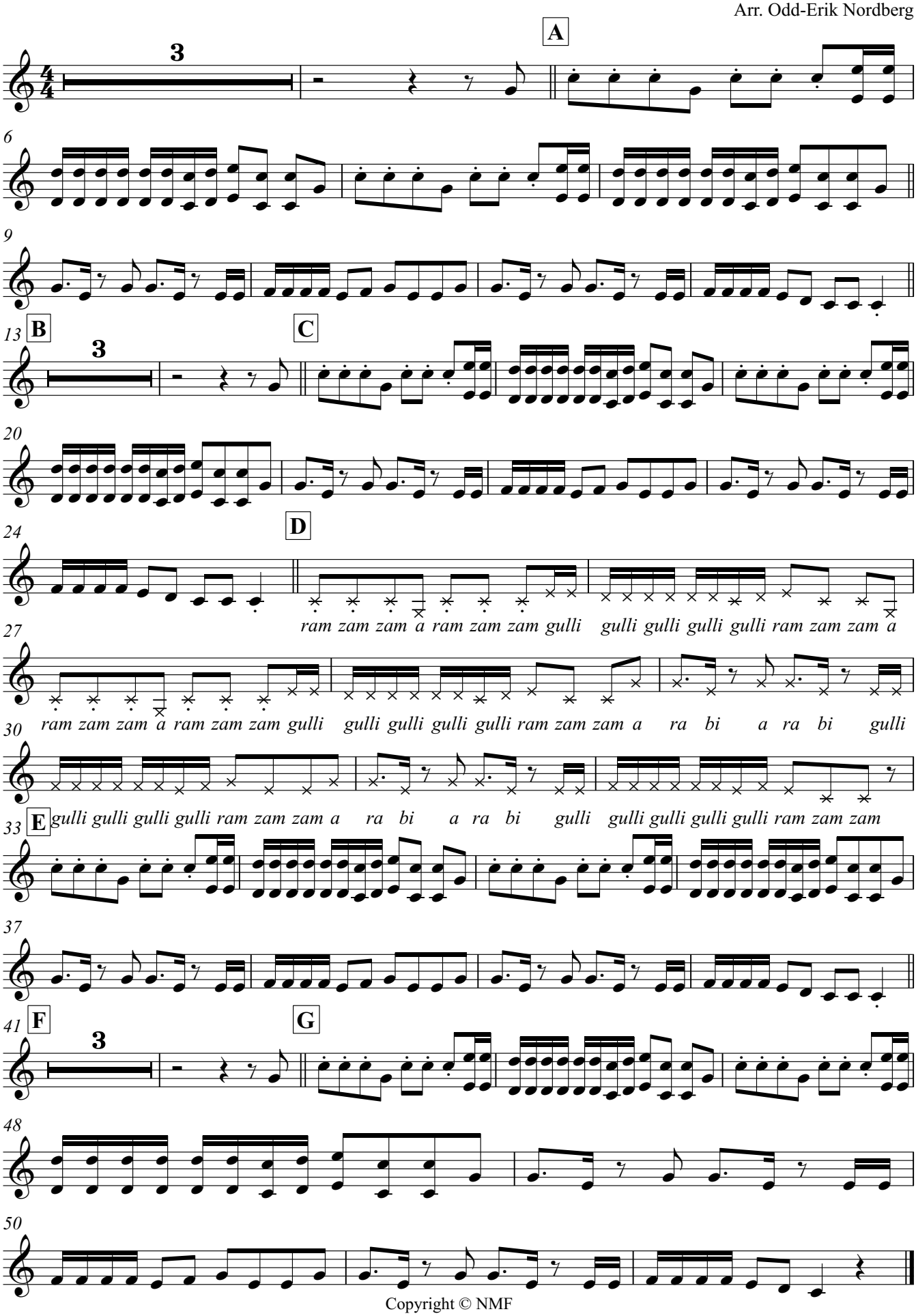

Copyright © NMF

A ram zam zam

Bass in C

Trad Marokko.
Arr. Odd-Erik Nordberg

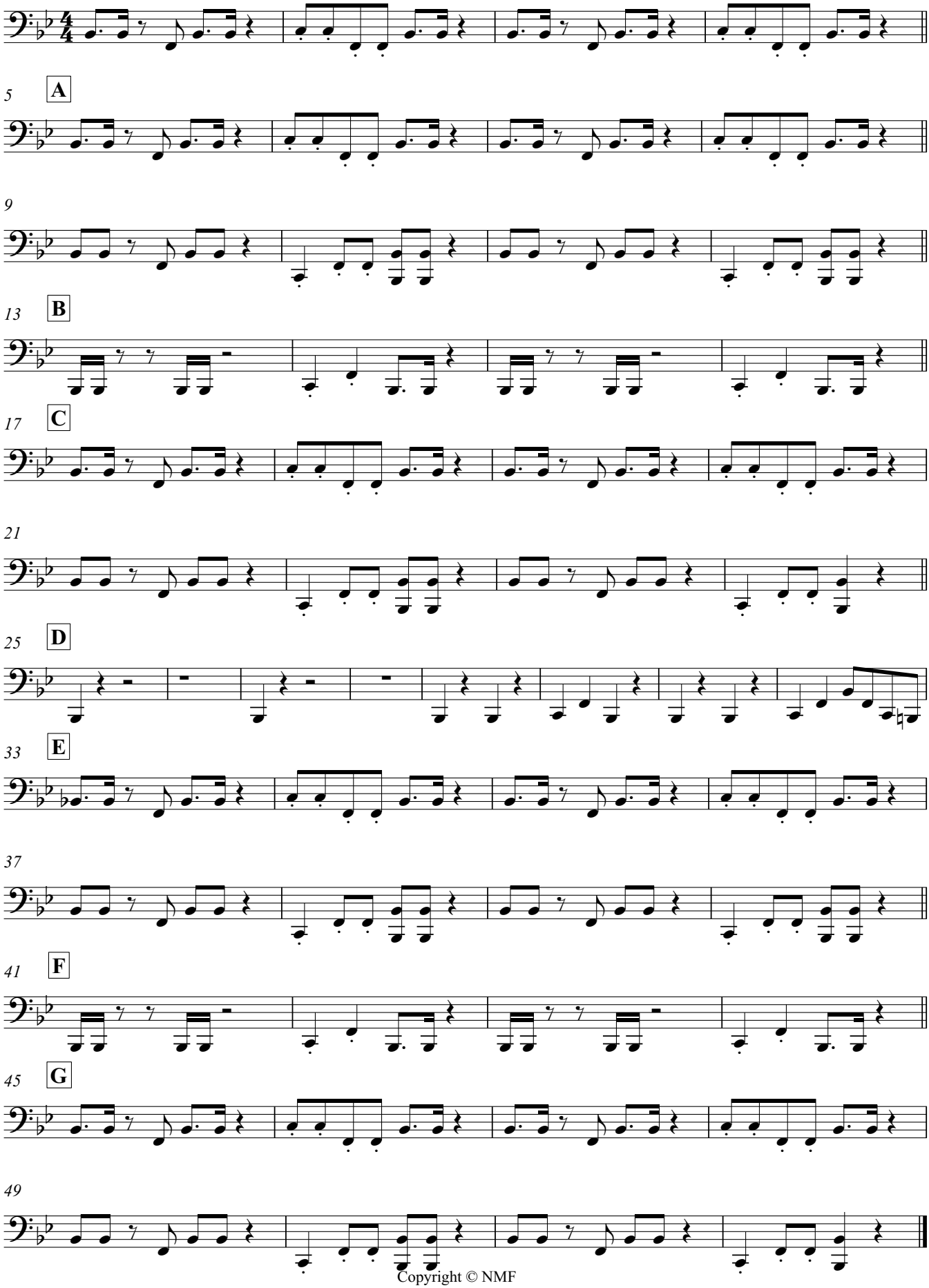

Copyright © NMF

A ram zam zam

Bass in E♭

Trad Marokko.
Arr. Odd-Erik Nordberg

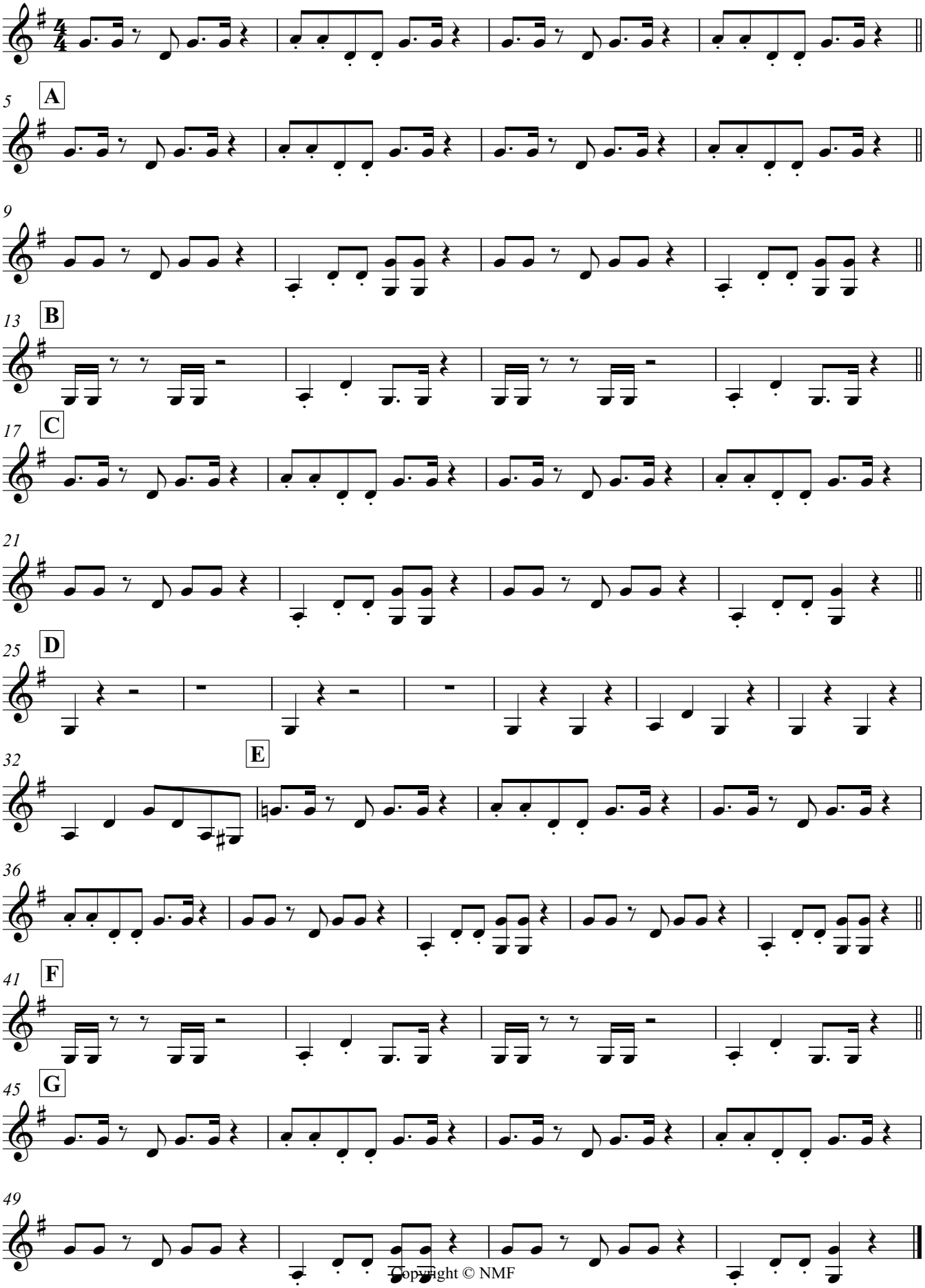

Copyright © NMF

A ram zam zam

Bass in B♭

Trad Marokko.
Arr. Odd-Erik Nordberg

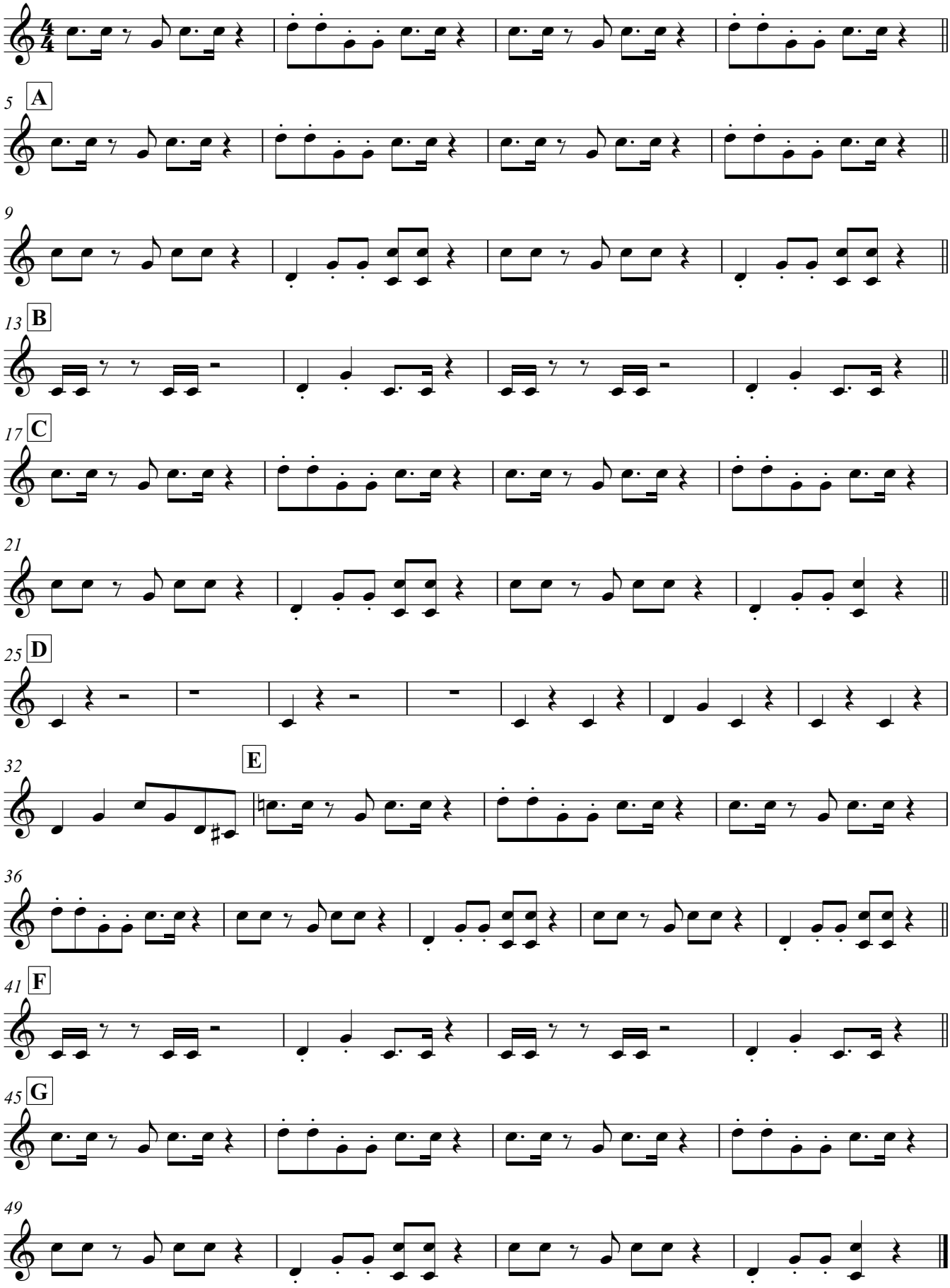

Copyright © NMF

A ram zam zam

Drum Set

Trad Marokko.
Arr. Odd-Erik Nordberg

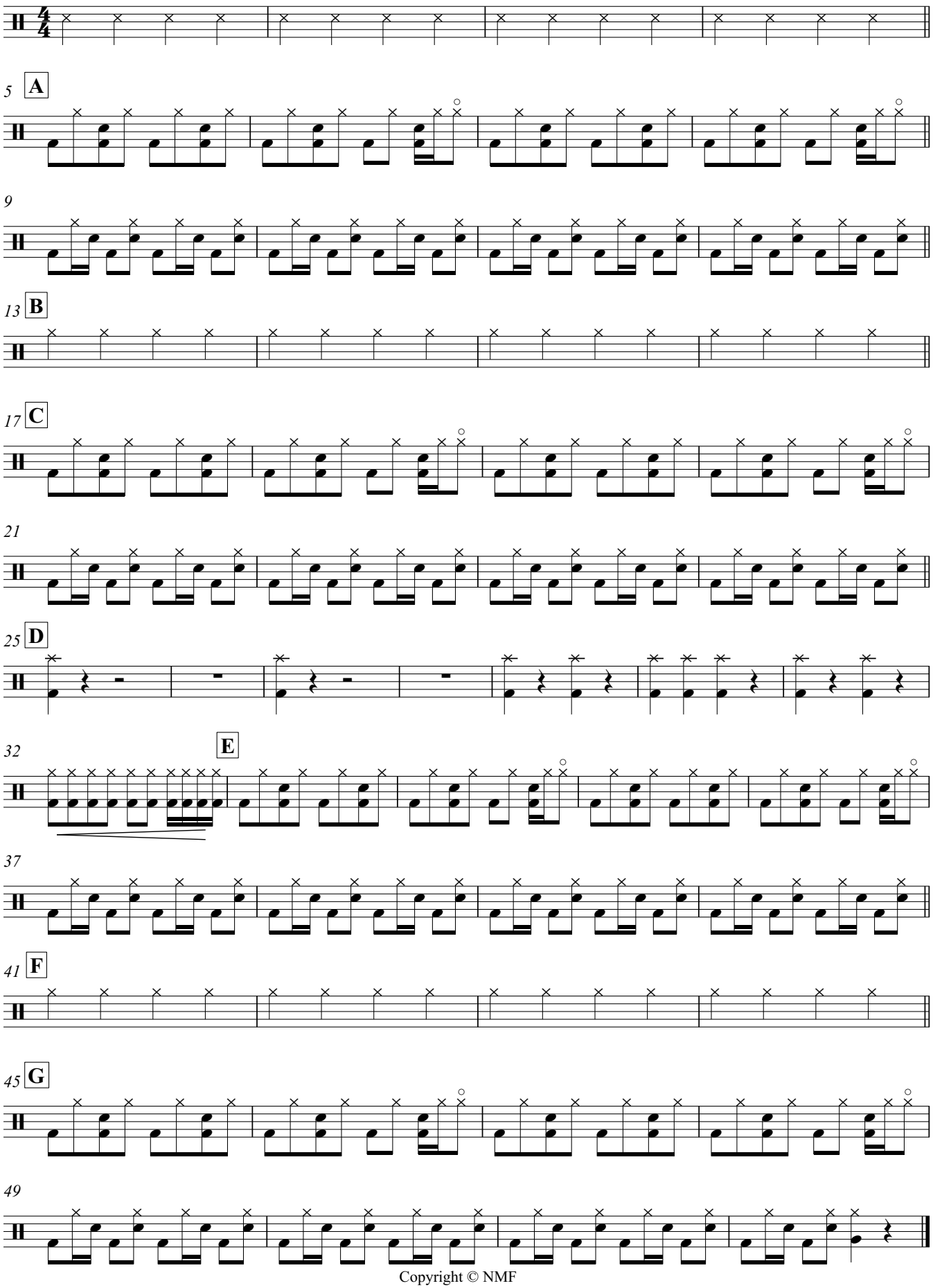

Copyright © NMF