

Tiri tiri

Alle spiller 1 i C

Trad.

Arr. Erlend Solemdal

$\text{♩} = 105$

8 8 **A** Tramp og klapp

HOI!

19 Tramp og klapp

HOI! HOI!

24 **B**

HOI!

32 **C**

40 **D** 2 Sing Ti ri ti ri Ti ri ti ri ti ri ti i ri

47 Ya as fou ra **E** Tramp og klapp

HOI! HOI!

52 **F**

60 **G**

68 **H** 2 Sing Ti ri ti ri Ti ri ti ri ti ri ti i ri Ya as fou ra

Tiri tiri

Trad.
Arr. Erlend Solemdal

$\text{♩} = 105$

A Tramp og klapp

HOI!

20 Tramp og klapp

HOI! HOI! HOI!

25 **B**

C

33

41 **D** Sing Ti ri ti ri Ti ri ti ri ti ri ti i ri Ya as fou ra

48 **E** Tramp og klapp

HOI! HOI!

52 **F**

G

60

68 **H** Sing Ti ri ti ri Ti ri ti ri ti ri ti i ri Ya as fou ra

Tiri tiri

Trad.
Arr. Erlend Solemdal

$\text{♩} = 105$

A Tramp og klapp

B Tramp og klapp

C Tramp og klapp

D Sing

Ti ri ti ri Ti ri ti ri ti ri ti i ri Ya as fou ra

E Tramp og klapp

F Tramp og klapp

G Tramp og klapp

H Sing

Ti ri ti ri Ti ri ti ri ti ri ti i ri Ya as fou ra

Tiri tiri

Trad.
Arr. Erlend Solemdal

$\text{♩} = 105$

A Tramp og klapp

HOI!

20 Tramp og klapp

HOI! HOI! HOI!

25 **B**

33 **C**

41 **D** 2 Sing Ti ri ti ri Ti ri ti ri ti ri ti i ri Ya as fou ra

48 **E** Tramp og klapp

HOI! HOI!

52 **F**

60 **G**

68 **H** 2 Sing Ti ri ti ri Ti ri ti ri ti ri ti i ri Ya as fou ra

Tiri tiri

Alle spiller 2 i Bb

Trad.

Arr. Erlend Solemdal

$\text{♩} = 105$

A Tramp og klapp
8 8
HOI!

19 Tramp og klapp
HOI! HOI!

B
4
HOI!

C
4

40 **D** 2 Sing Ti ri ti ri Ti ri ti ri ti ri ti i ri

47 Ya as fou ra **E** Tramp og klapp
HOI! HOI!

52 **F**
4

60 **G**
4

68 **H** 2 Sing Ti ri ti ri Ti ri ti ri ti ri ti i ri Ya as fou ra

Tiri tiri

Trad.
Arr. Erlend Solemdal

$\text{♩} = 105$

A Tramp og klapp

HOI!

20 Tramp og klapp

HOI! HOI! HOI!

25 **B**

33 **C**

41 **D** 2 Sing Ti ri ti ri Ti ri ti ri ti ri ti i ri Ya as fou ra

48 **E** Tramp og klapp

HOI! HOI!

52 **F**

60 **G**

68 **H** 2 Sing Ti ri ti ri Ti ri ti ri ti ri ti i ri Ya as fou ra

Tiri tiri

Trad.
Arr. Erlend Solemdal

$\text{♩} = 105$

A Tramp og klapp

8 8

HOI!

20 Tramp og klapp

HOI! HOI! HOI!

B 4

25

C 4

33

D 2 Sing Ti ri ti ri Ti ri ti ri ti ri ti i ri Ya as fou ra

41

E Tramp og klapp

48

HOI! HOI!

F 4

52

G 4

60

H 2 Sing Ti ri ti ri Ti ri ti ri ti ri ti i ri Ya as fou ra

68

Tiri tiri

Alle spiller 3 i Eb

Trad.

Arr. Erlend Solemdal

$\text{♩} = 105$

A Tramp og klapp

8 8

HOI!

19 Tramp og klapp

HOI! HOI!

B 4

HOI!

C 4

D 2 Sing Ti ri ti ri Ti ri ti ri ti ri ti i ri

47 Ya as fou ra **E** Tramp og klapp

HOI! HOI!

F 4

G 4

H 2 Sing Ti ri ti ri Ti ri ti ri ti ri ti i ri Ya as fou ra

Tiri tiri

Trad.
Arr. Erlend Solemdal

$\text{♩} = 105$

A Tramp og klapp

8 8

HOI!

20 Tramp og klapp

HOI! HOI! HOI!

B 4

33 **C** 4

41 **D** 2 Sing Ti ri ti ri Ti ri ti ri ti ri ti i ri Ya as fou ra

48 **E** Tramp og klapp

HOI! HOI!

52 **F** 4

60 **G** 4

68 **H** 2 Sing Ti ri ti ri Ti ri ti ri ti ri ti i ri Ya as fou ra

Tiri tiri

Trad.
Arr. Erlend Solemdal

$\text{♩} = 105$

A Tramp og klapp

8 8

HOI!

20 Tramp og klapp

HOI! HOI! HOI!

B

4

33 **C**

4

41 **D** 2 Sing Ti ri ti ri Ti ri ti ri ti ri ti i ri Ya as fou ra

48 **E** Tramp og klapp

HOI! HOI!

52 **F**

4

60 **G**

4

68 **H** 2 Sing Ti ri ti ri Ti ri ti ri ti ri ti i ri Ya as fou ra

Tiri tiri

Alle spiller 4 (dyp) i C

Trad.

Arr. Erlend Solemdal

♩ = 105

8 8 **A** Tramp og klapp

HOI!

19 Tramp og klapp

HOI! HOI!

24 **B**

HOI!

32 **C**

HOI!

40 **D** 2 Sing Ti ri ti ri Ti ri ti ri ti ri ti i ri

HOI!

47 Ya as fou ra **E** Tramp og klapp

HOI! HOI!

52 **F**

HOI!

60 **G**

HOI!

68 **H** 2 Sing Ti ri ti ri Ti ri ti ri ti ri ti i ri Ya as fou ra

HOI!

Tiri tiri

Alle spiller 4 (dyp) i Bb

Trad.

Arr. Erlend Solemdal

$\text{♩} = 105$

8 8 **A** Tramp og klapp
HOI!

19 Tramp og klapp
HOI! HOI!

24 **B** 4
HOI!

32 **C** 4

40 **D** 2 Sing Ti ri ti ri Ti ri ti ri ti ri ti i ri

47 Ya as fou ra **E** Tramp og klapp
HOI! HOI!

52 **F** 4

60 **G** 4

68 **H** 2 Sing Ti ri ti ri Ti ri ti ri ti ri ti i ri Ya as fou ra

Tiri tiri

Trad.
Arr. Erlend Solemdal

$\text{♩} = 105$

A Tramp og klapp

8 8

HOI!

20 Tramp og klapp

HOI! HOI! HOI!

B

4

33 **C**

4

41 **D** 2 Sing Ti ri ti ri Ti ri ti ri ti ri ti i ri Ya as fou ra

48 **E** Tramp og klapp

HOI! HOI!

52 **F**

4

60 **G**

4

68 **H** 2 Sing Ti ri ti ri Ti ri ti ri ti ri ti i ri Ya as fou ra

Tiri tiri

Trad.
Arr. Erlend Solemdal

$\text{♩} = 105$

A Tramp og klapp

8 8

HOI!

20 Tramp og klapp

HOI! HOI! HOI!

B

4

33 **C**

4

41 **D** 2 Sing Ti ri ti ri Ti ri ti ri ti ri ti i ri Ya as fou ra

48 **E** Tramp og klapp

HOI! HOI!

52 **F**

4

60 **G**

4

68 **H** 2 Sing Ti ri ti ri Ti ri ti ri ti ri ti i ri Ya as fou ra

Tiri tiri

Alle spiller bass C

Trad.
Arr. Erlend Solemdal

♩ = 105

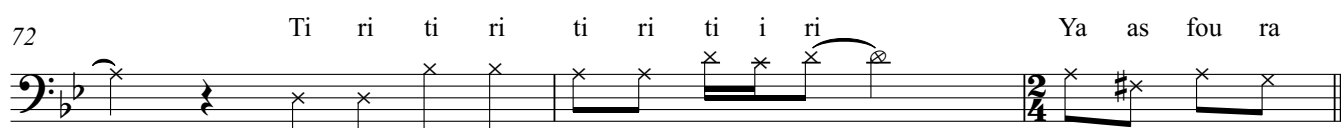

Tiri tiri

Trad.
Arr. Erlend Solemdal

$\text{♩} = 105$

8 4

17 **A** Tramp og klapp Tramp og klapp
HOI! HOI! HOI!

23 **B**
HOI!

28

33 **C** 4

41 **D** Sing Ti ri ti ri Ti ri ti ri ti ri ti i ri Ya as fou ra

48 **E** Tramp og klapp
HOI! HOI!

52 **F**

58 **G** 4

67 **H** Sing Ti ri ti ri

72 Ti ri ti ri ti ri ti i ri Ya as fou ra

Tiri tiri

Trad.
Arr. Erlend Solemdal

$\text{♩} = 105$

8 4

A
17 Tramp og klapp Tramp og klapp
HOI! HOI! HOI!

23 **B**
HOI!

28

33 **C**
4

41 **D** Sing Ti ri ti ri Ti ri ti ri ti ri ti i ri Ya as fou ra

48 **E** Tramp og klapp
HOI! HOI!

52 **F**

58 **G**
4

67 **H** Sing Ti ri ti ri Ti ri ti ri ti ri ti i ri Ya as fou ra

Tiri tiri

Alle spiller melodisk slagverk

Trad.
Arr. Erlend Solemdal

♩ = 105

8

12

17 **A** Tramp og klapp

HOI! HOI!

21 Tramp og klapp

HOI! HOI!

25 **B** 8 **C** 8 **D** 6

48 **E** Tramp og klapp

HOI! HOI!

52 **F** 8 **G** 8 **H** 6

Tiri tiri

Alle spiller Hi-Hat

Trad.

Arr. Erlend Solemdal

$\text{♩} = 105$
2

8

13

17 **A**

23 **B**

28

33 **C**

38

41 **D** **6** **E**

52 **F**

58 **G**

63

68 **H** **6**

Tiri tiri

Trad.
Arr. Erlend Solemdal

♩ = 105

6

9

15 **A**

20

25 **B**

31 **C**

36

41 **D** **E** $\frac{2}{4}$

52 **F**

58 **G**

63

68 **H** 6 $\frac{2}{4}$

Tiri tiri

Alle spiller skarp

Trad.
Arr. Erlend Solemdal

♩ = 105

4

x=på rim

9

15

A

20

25

B

31

C

36

41

D

6

E

52

F

58

G

63

68

H

6

Tiri tiri

Alle spiller basstromme

Trad.
Arr. Erlend Solemdal

♩ = 105
x = Kantslag

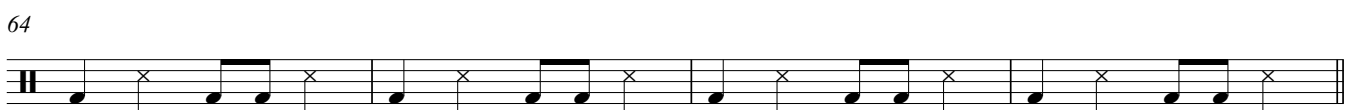
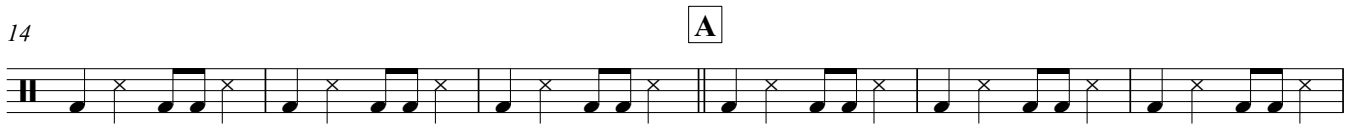

Tiri tiri

Flute

Trad.
Arr. Erlend Solemdal

$\text{♩} = 105$

8

12

17 **A** 4 *tr* *tr*

25 **B**

30 **C** 4

40 **D**

46 **E** *tr* *tr*

51 **F** (*tr*)

55

60 **G** 4

68 **H**

71

Tiri tiri

Trad.
Arr. Erlend Solemdal

$\text{♩} = 105$

8 8 4

23 B

27

33 C 4

41 D

47 E

52 F

57 G 4

67 H

71

Tiri tiri

Trad.
Arr. Erlend Solemdal

♩ = 105

8 8 **A** 4

22

25 **B** 4

33 **C** 4

41 **D**

46 **E**

51 **F** 4

59 **G** 4

68 **H**

71

Tiri tiri

Trad.
Arr. Erlend Solemdal

$\text{♩} = 105$

8 8 4

22

25 **B** 4

33 **C** 4

41 **D**

48 **E**

51 **F** 4

59 **G** 4

67 **H**

Tiri tiri

Tenor Saxofon

Trad.
Arr. Erlend Solemdal

$\text{♩} = 105$

8 8 **A** 4

22

25 **B** 4

33 **C**

37

41 **D**

48 **E**

51 **F** 4

59 **G**

63

68 **H**

Tiri tiri

Trad.
Arr. Erlend Solemdal

$\text{♩} = 105$

8 8 **A** 4

22

25 **B** 4

33 **C** 4

41 **D**

48 **E**

51 **F** 4

59 **G** 4

67 **H**

Tiri tiri

Horn in F

Trad.
Arr. Erlend Solemdal

$\text{♩} = 105$

8 8 4

22

25 **B** 4

33 **C** 4

41 **D**

48 **E**

51 **F** 4

58 **G** 4

66 **H**

70

Tiri tiri

Trompet 1 i B♭

Trad.
Arr. Erlend Solemdal

♩ = 105

8 8 4

23 4

31 4

36

41 4

46 4

51 4

59 4

63

68 4

71

Tiri tiri

Trumpet 2 i Bb

Trad.
Arr. Erlend Solemdal

♩ = 105

8 8 4

23 4

31

36

41 D

46 E

51 F 4

59 G

63

68 H

71

Trombone C

Tiri tiri

Trad.
Arr. Erlend Solemdal

♩ = 105

8 8 **A** 4

23 **B** 4

31 **C**

36

41 **D**

48 **E**

52 **F** 4

60 **G**

63

68 **H**

Trombone Bb

Tiri tiri

Trad.
Arr. Erlend Solemdal

$\text{♩} = 105$

8 8 4

23 4

31 C

36

41 D

48 E

52 F 4

60 G

63

68 H

Tiri tiri

Trad.
Arr. Erlend Solemdal

$\text{♩} = 105$

8 8 4

23 4

31 4

36

41 4

48 4

52 4

60 4

63

68 4

Tiri tiri

Trad.
Arr. Erlend Solemdal

$\text{♩} = 105$

8 8 4

23 4

31 C

36

41 D

48 E

52 F 4

60 G

63

68 H

Tiri tiri

Bass i C

Trad.
Arr. Erlend Solemdal

$\text{♩} = 105$

8 4

16 **A**

21

25 **B**

31 **C**

36

41 **D**

48 **E**

52 **F**

58 **G**

63

68 **H**

Tiri tiri

Bass i B♭

Trad.
Arr. Erlend Solemdal

♩ = 105

8 4

16 **A**

21

25 **B**

31 **C**

36

41 **D**

48 **E**

52 **F**

58 **G**

63

68 **H**

Bongos

Tiri tiri

Trad.
Arr. Erlend Solemdal

$\text{♩} = 105$

6

9

13

17 **A**

21

25 **B**

29

33 **C**

37

41 **D**

6

$\frac{2}{4}$

Bongos

47 **E**

3

51 **F**

55

59 **G**

63

66

68 **H**

6

2/4

Tiri tiri

Drum Set

Trad.
Arr. Erlend Solemdal

♩ = 105

4

7 8

12

17 **A**

21

25 **B**

29

33 **C**

37

41 **D**

Drum Set

44

48 **E**

52 **F**

56

60 **G**

64

68 **H**

71
