

# Hamba Nathi/Tyven Tyven

Afrikansk trad./Ukjent opphav  
Arr. Odd-Erik Nordberg

♩ = 120 Swing

**A**

7

Vil ha pi zza med kjøtt ka ker på

16 **B**

Vil ha det vil ha det vil ha det vil ha det vil ha det vil ha det ja!

20

Vil ha det vil ha det vil ha det vil ha det vil ha det vil ha det ja!

25 **C**

29

33

Tror jeg trall la la tror jeg trall la la tror jeg trall la la ja tror jeg trall la

40 **D**

la Ty ven ty ven skal du he te for du stjal min li lle venn men jeg har et

46

håp i ven te at jeg snart får en i gjen mkhu lu li mkhu lu li mkhu lu li mkhu lu li mkhu

51

lu li mkhu lu li ve thu mkhu lu li mkhu lu li mkhu lu li mkhu lu li mkhu

55 **E**

lu li mkhu lu li ve thu

Alle spiller P-Buzz

60

65 **F**

69 rit.

Alle spiller blås 1 i C

# Hamba Nathi/Tyven Tyven

Afrikansk trad./Ukjent opphav

Arr. Odd-Erik Nordberg

♩ = 120 Swing

Ba na ner ba na ner

ha det vil ha det vil ha det vil ha det vil ha det vil ha det ja! Vil

ha det vil ha det vil ha det vil ha det vil ha det vil ha det ja!

Tror jeg trall la la tror jeg trall la la tror jeg trall la la ja tror jeg trall la

la Ty ven ty ven skal du he te for du stjal min li lle venn men jeg har et håp i ven te

V.S.

Alle spiller blås 1 i C

47

at jeg snart får en i gjen mkhu lu li mkhu lu li mkhu lu li mkhu lu li mkhu lu li mkhu lu li ve thu

52

mkhu lu li mkhu lu li mkhu lu li mkhu lu li mkhu lu li mkhu lu li ve thu

57

**E**

61

65

**F**

70

rit.

# Hamba Nathi/Tyven Tyven

Afrikansk trad./Ukjent opphav  
Arr. Odd-Erik Nordberg

♩ = 120 Swing

Ba na ner ba na ner

9 **A**

13

Vil

17 **B**

ha det vil ha det vil ha det vil ha det vil ha det vil ha det ja!

Vil

21

ha det vil ha det vil ha det vil ha det vil ha det vil ha det ja!

25 **C**

29

33

Tror jeg trall la la tror jeg trall la la tror jeg trall la la ja tror jeg trall la la

41 **D**

Ty ven ty ven skal du he te for du stjal min li lle venn men jeg har et håp i ven te at jeg snart får en i gjen mkhu

49

lu li mkhu lu li mkhu lu li mkhu lu li mkhu lu li ve thu mkhu

53

lu li mkhu lu li mkhu lu li mkhu lu li mkhu lu li ve thu

57 **E**

61

65 **F**

70 rit. .

# Hamba Nathi/Tyven Tyven

Afrikansk trad./Ukjent opphav  
Arr. Odd-Erik Nordberg

♩ = 120 Swing

Ba na ner ba na ner

Vil

ha det vil ha det vil ha det vil ha det vil ha det vil ha det ja!

Vil

ha det vil ha det vil ha det vil ha det vil ha det vil ha det ja!

Tror jeg trall la la tror jeg trall la la tror jeg trall la la ja tror jeg trall la la

Ty ven ty ven skal du he te for du stjal min li lle venn men jeg har et håp i ven te at jeg snart får

en i gjen mkhu lu li mkhu lu li mkhu lu li mkhu lu li mkhu lu li mkhu lu li ve thu mkhu

lu li mkhu lu li mkhu lu li mkhu lu li mkhu lu li mkhu lu li ve thu

# Hamba Nathi/Tyven Tyven

Alle spiller blås 2 in B♭

Afrikansk trad./Ukjent opphav  
Arr. Odd-Erik Nordberg

♩ = 120 Swing A

11 Vil ha pi zza med kjøtt ka ker på

15 B

19 ha det vil ha det vil ha det vil ha det vil

23 ha det vil ha det ja! ha det vil ha det vil ha det vil ha det vil

27 C

31 ha det vil ha det ja!

36 Tror jeg trall la la tror jeg

41 D

47 Ty ven ty ven skal du he te for du stjal min li lle venn men jeg har et håp i ven te

51 at jeg snart får en i gjen mkhu lu li mkhu lu li mkhu lu li mkhu lu li mkhu

55 E

lu li mkhu lu li ve thu

Alle spiller blås 2 in Bb

59

63

F

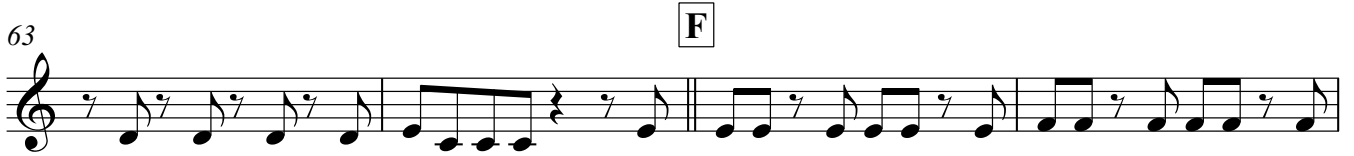

67

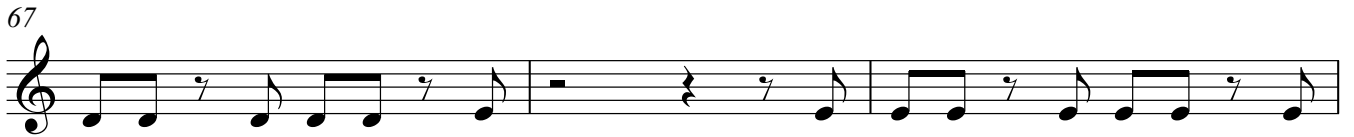

70

rit..

# Hamba Nathi/Tyven Tyven

Afrikansk trad./Ukjent opphav  
Arr. Odd-Erik Nordberg

♩ = 120 Swing

7 **A**

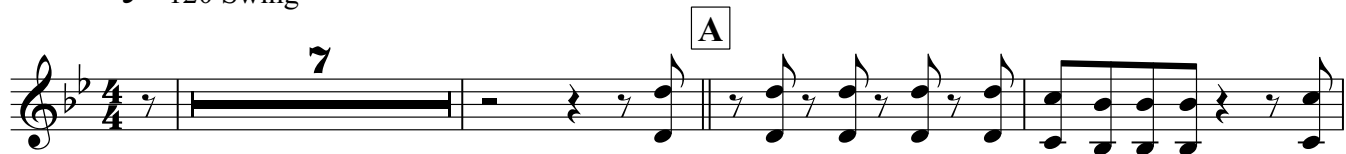

11 Vil ha pi zza med kjøtt ka ker på

15 **B**

19 Vil ha det vil ha det vil ha det vil ha det vil

23 ha det vil ha det ja! Vil ha det vil ha det vil ha det vil

27 **C**

31 Tror jeg trall la la tror jeg

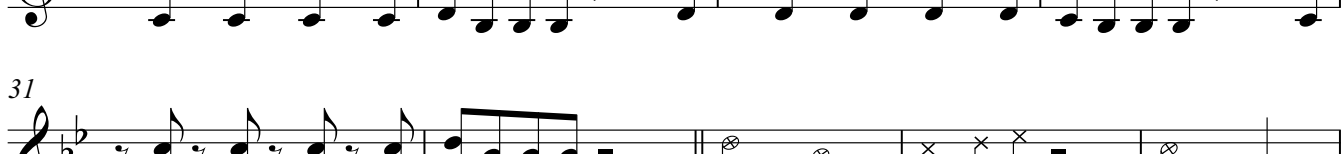

36 trall la la tror jeg trall la la ja tror jeg trall la la

41 **D**

47 Ty ven ty ven skal du he te for du stjal min li lle venn men jeg har et håp i ven te

at jeg snart får en i gjen mkhu lu li mkhu lu li mkhu lu li mkhu lu li mkhu

51  
lu li mkhu lu li ve thu mkhu lu li mkhu lu li mkhu lu li mkhu lu li mkhu

55  
lu li mkhu lu li ve thu

59

63

67

70 rit..

# Hamba Nathi/Tyven Tyven

Afrikansk trad./Ukjent opphav

Arr. Odd-Erik Nordberg

♩ = 120 Swing

7 **A**

Vil ha pi zza med kjøtt ka ker på

11

15 **B**

Vil ha det vil ha det vil ha det vil ha det vil

19

ha det vil ha det ja! Vil ha det vil ha det vil ha det vil ha det vil

23 **C**

ha det vil ha det ja!

28

33

Tror jeg trall la la tror jeg trall la la tror jeg trall la la ja tror jeg trall la

40 **D**

la Ty ven ty ven skal du he te for du stjal min li lle venn men jeg har et håp i ven te

47

at jeg snart får en i gjen mkhu lu li mkhu lu li mkhu lu li mkhu lu li mkhu lu li mkhu lu li ve thu

52

mkhu lu li mkhu lu li mkhu lu li mkhu lu li mkhu lu li mkhu lu li ve thu

57 **E**

61

65 **F**

69 rit.

# Hamba Nathi/Tyven Tyven

Afrikansk trad./Ukjent opphav  
Arr. Odd-Erik Nordberg

♩ = 120 Swing

**A**

Vil ha pizza med kjøtt ka ker på

12

Vil

**B**

ha det vil ha det vil ha det vil ha det vil ha det vil ha det ja! Vil

21

ha det vil ha det vil ha det vil ha det vil ha det vil ha det ja!

25 **C**

29

33

Tror jeg trall la la tror jeg trall la la tror jeg trall la la ja tror jeg trall la

40 **D**

la Ty ven ty ven skal du he te for du stjal min lille venn men jeg har et håp i ven te

47

at jeg snart får en i gjen mkhu lu li mkhu lu li mkhu lu li mkhu lu li mkhu lu li mkhu lu li ve thu

52

mkhu lu li mkhu lu li mkhu lu li mkhu lu li mkhu lu li mkhu lu li ve thu

V.S.

# Hamba Nathi/Tyven Tyven

Afrikansk trad./Ukjent opphav  
Arr. Odd-Erik Nordberg

♩ = 120 Swing

7

**A**

14

**B**

Vil ha det vil ha det vil ha det vil ha det vil

19

ha det vil ha det ja! Vil ha det vil ha det vil ha det vil ha det vil

23

**C**

ha det vil ha det ja!

30

Tror jeg trall la la tror jeg

36

trall la la tror jeg trall la la ja tror jeg trall la la

41

**D**

Ty ven ty ven skal du he te for du stjal min lille venn men jeg har et håp i ven te

47

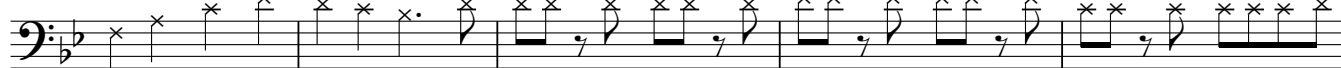

at jeg snart får en i gjen mkhu lu li mkhu lu li mkhu lu li mkhu lu li mkhu lu li ve thu

52

mkhu lu li mkhu lu li mkhu lu li mkhu lu li mkhu lu li mkhu lu li ve thu

57 **E**

64 **F**

69 *rit.*

# Hamba Nathi/Tyven Tyven

Afrikansk trad./Ukjent opphav  
Arr. Odd-Erik Nordberg

♩ = 120 Swing

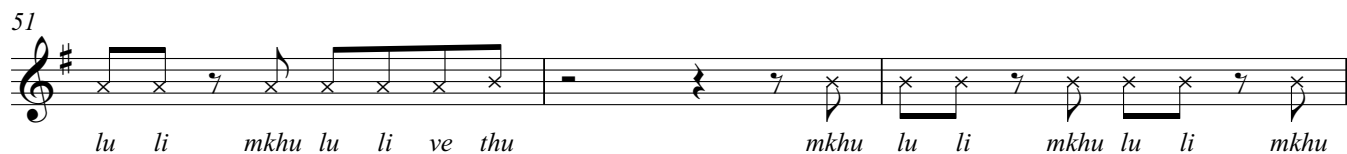
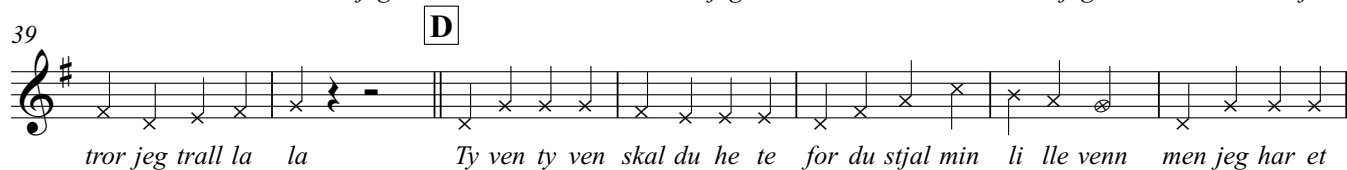
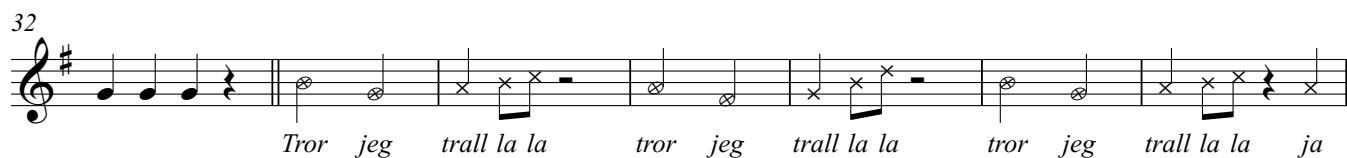

57 **E**

64 **F**

69 *rit.*

# Hamba Nathi/Tyven Tyven

Alle spiller (dyp) blås 3 Bb

Afrikansk trad./Ukjent opphav

Arr. Odd-Erik Nordberg

♩ = 120 Swing

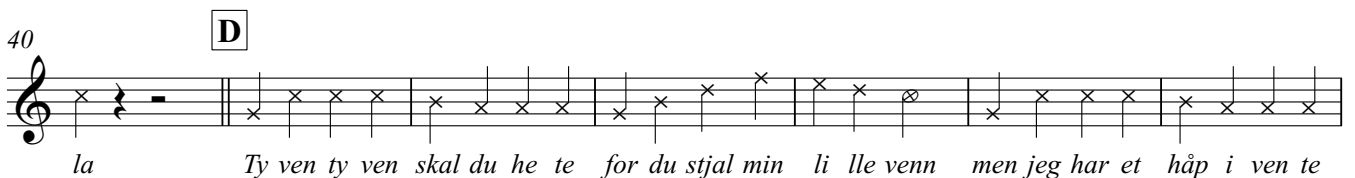
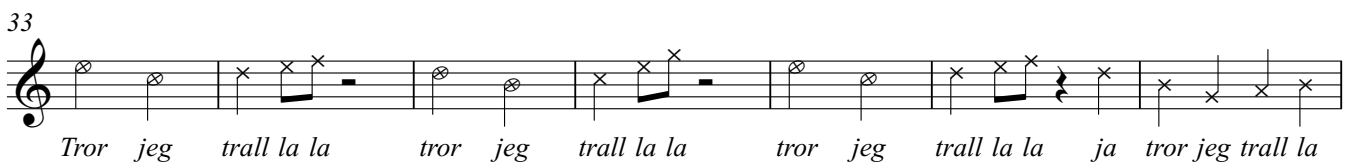
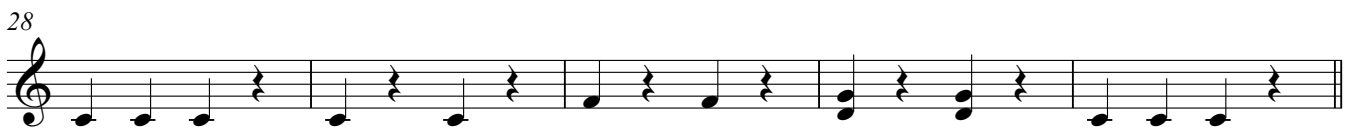
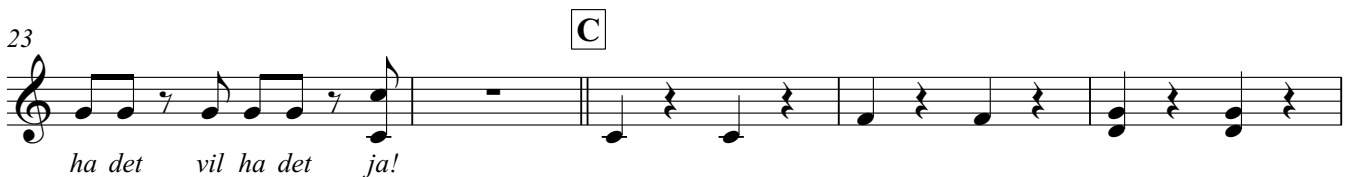
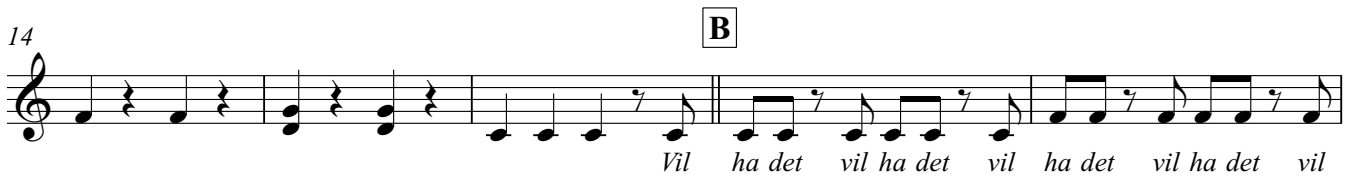

Alle spiller (dyp) blås 3 Bb

57 **E**

64 **F**

69 rit..

# Hamba Nathi/Tyven Tyven

Alle spiller Marimba

Afrikansk trad./Ukjent opphav

Arr. Odd-Erik Nordberg

♩ = 120 Swing

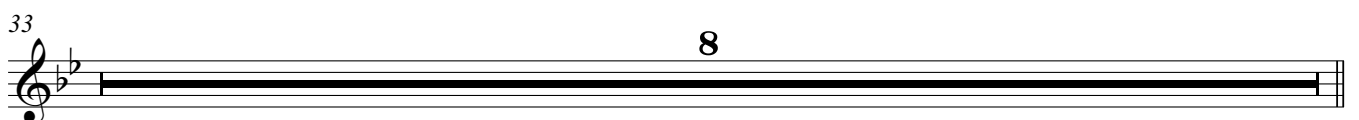

Alle spiller Marimba

41 **D**

Ty ven ty ven skal du he te for du stjal min li lle venn men jeg har et håp i ven te at jeg snart får

48

en i gjen mkhu lu li mkhu lu li mkhu lu li mkhu lu li mkhu lu li ve thu mkhu

53

lu li mkhu lu li mkhu lu li mkhu lu li mkhu lu li mkhu lu li ve thu

57 **E**

61

65 **F**

70

rit.

# Alle spiller lyst slagverk **Hamba Nathi/Tyven Tyven**

Afrikansk trad./Ukjent opphav  
Arr. Odd-Erik Nordberg

♩ = 120 Swing

kom og se! kom og se!

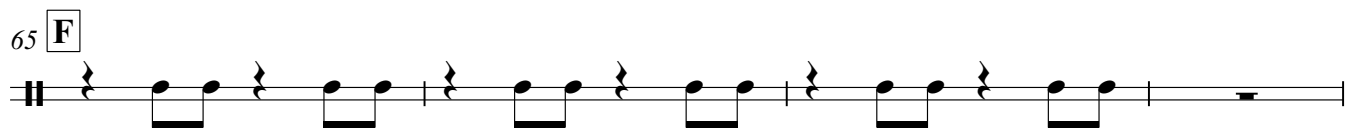
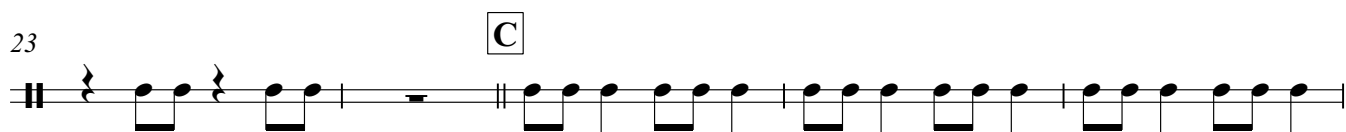
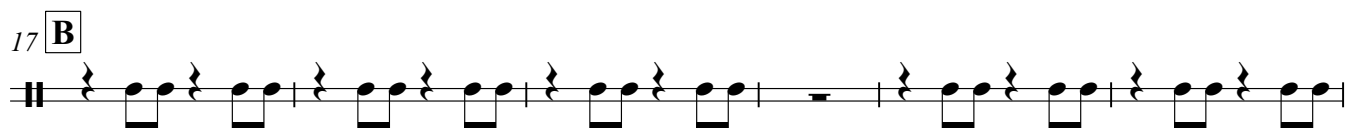

Alle spiller Djembe **Hamba Nathi/Tyven Tyven**

Afrikansk trad./Ukjent opphav  
Arr. Odd-Erik Nordberg

♩ = 120 Swing  
Jeg vil ha en brus

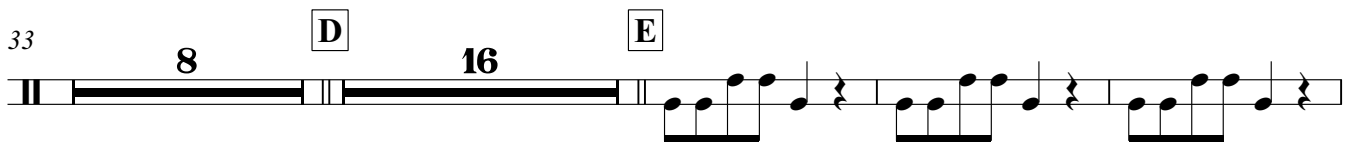
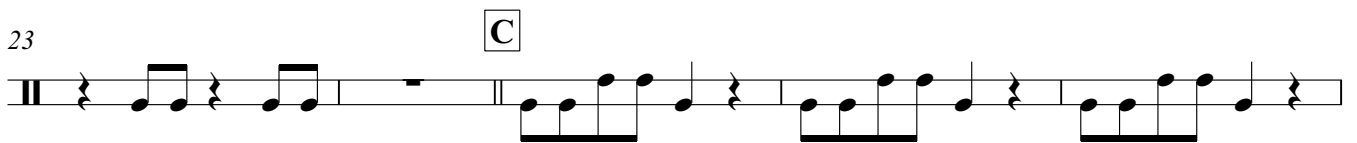
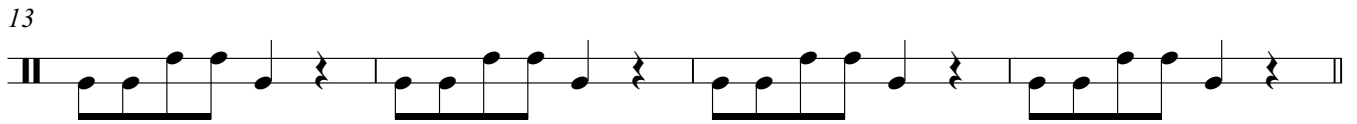
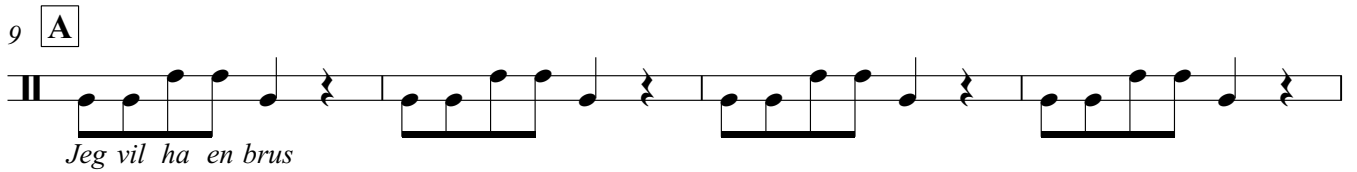
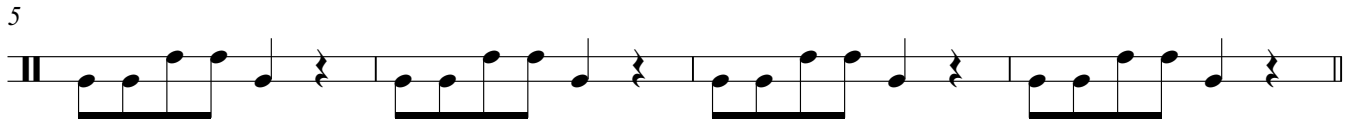
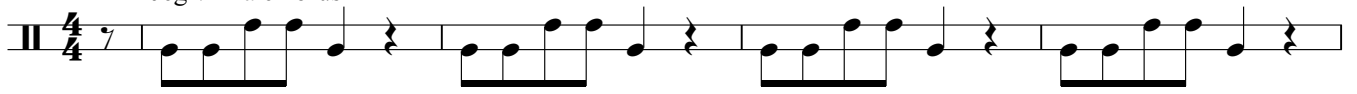

# Hamba Nathi/Tyven Tyven

Melodi 1 i C

Afrikansk trad./Ukjent opphav  
Arr. Odd-Erik Nordberg

$\text{♩} = 120$  Swing A

7

11

15 B

19

24 C

*f*

31

36

41 D

*Ham*

ba na thi mkhu lu li ve thu Ham ba na thi mkhu lu li ve thu Ham

45

ba na thi mkhu lu li ve thu Ham ba na thi mkhu lu li ve thu mkhu

49

lu li mkhu lu li mkhu lu li mkhu lu li mkhu lu li mkhu lu li ve thu mkhu

53

lu li mkhu lu li mkhu lu li mkhu lu li mkhu lu li ve thu

V.S.

Melodi 1 i C

57 **E**

63 **F**

68

71 rit. .

57 **E**

64 **F**

69 rit.

# Hamba Nathi/Tyven Tyven

Afrikansk trad./Ukjent opphav  
Arr. Odd-Erik Nordberg

♩ = 120 Swing

**A**

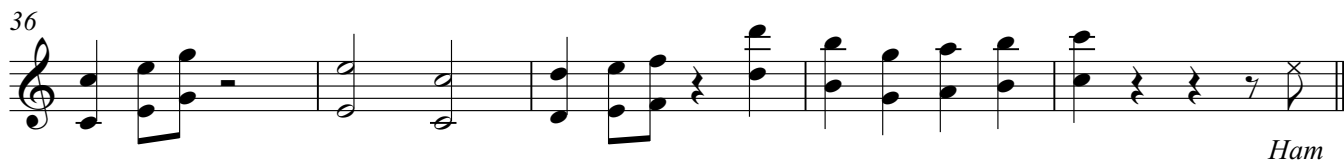

*Ham*

ba na thi mkhu lu li ve thu Ham ba na thi mkhu lu li ve thu Ham

ba na thi mkhu lu li ve thu Ham ba na thi mkhu lu li ve thu mkhu

lu li mkhu lu li mkhu lu li mkhu lu li mkhu lu li ve thu mkhu V.S.

lu li mkhu lu li mkhu lu li mkhu lu li mkhu lu li mkhu lu li ve thu

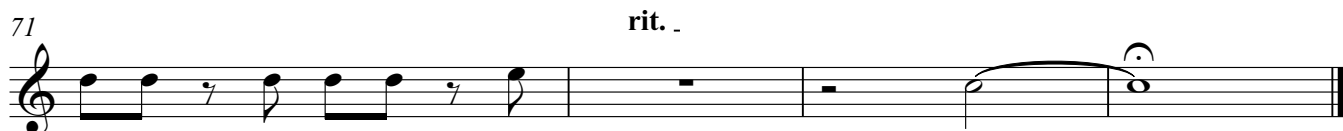
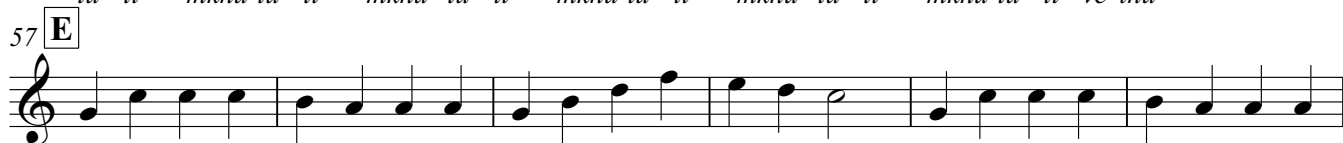

# Hamba Nathi/Tyven Tyven

Afrikansk trad./Ukjent opphav  
Arr. Odd-Erik Nordberg

♩ = 120 Swing

**A**

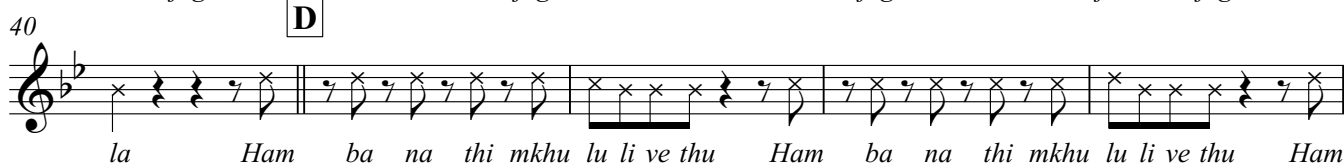
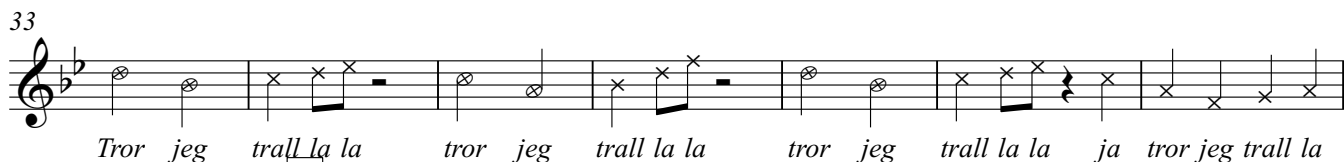
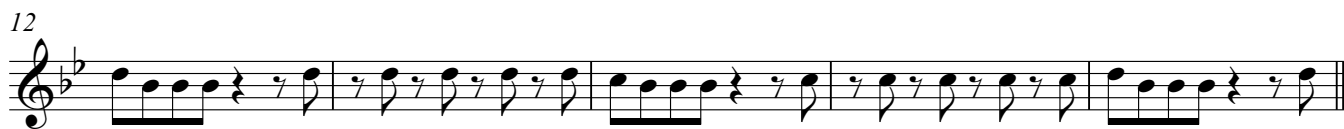

V.S.

57 **E**

61

65 **F**

69 rit..

# Hamba Nathi/Tyven Tyven

Afrikansk trad./Ukjent opphav  
 Arr. Odd-Erik Nordberg

♩ = 120 Swing

**A**

7

12

17 **B**

21

25 **C**

29

33

Tror jeg trall la la tror jeg trall la la tror jeg trall la la ja tror jeg trall la

40 **D**

la Ham ba na thi mkhu lu li ve thu Ham ba na thi mkhu lu li ve thu Ham

45

ba na thi mkhu lu li ve thu Ham ba na thi mkhu lu li ve thu mkhu

49

lu li mkhu lu li mkhu lu li mkhu lu li mkhu lu li mkhu lu li ve thu mkhu

53

lu li mkhu lu li mkhu lu li mkhu lu li mkhu lu li mkhu lu li ve thu

V.S.

57 **E**

61

65 **F**

69 rit..

# Hamba Nathi/Tyven Tyven

Afrikansk trad./Ukjent opphav  
Arr. Odd-Erik Nordberg

♩ = 120 Swing

**A**

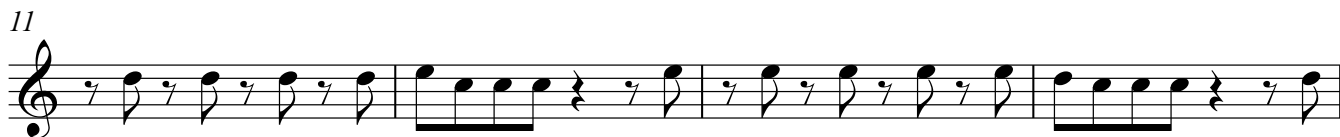

**B**

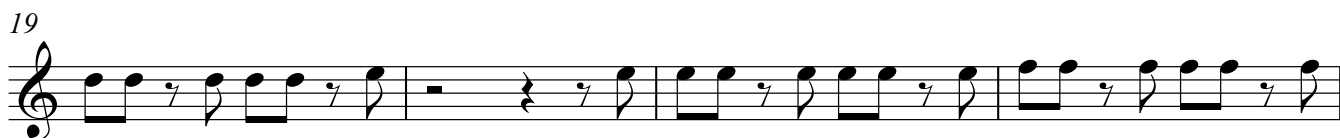

**C**

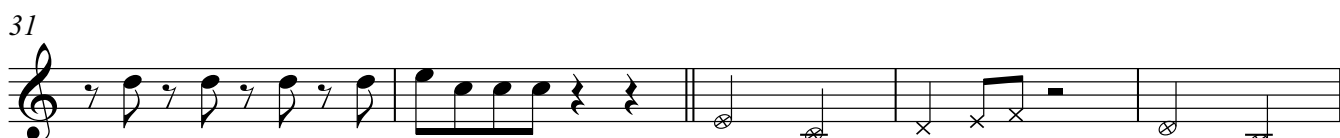
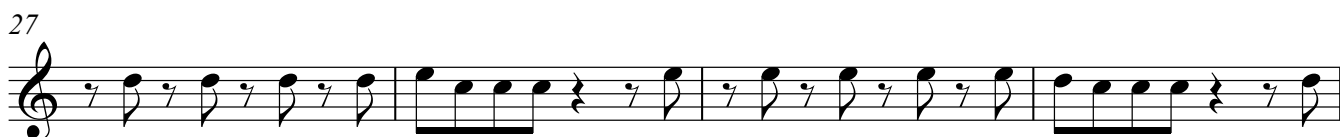

Tror jeg trall la la tror jeg

trall la la tror jeg trall la la ja tror jeg trall la la Ham

ba na thi mkhu lu li ve thu Ham ba na thi mkhu lu li ve thu Ham

ba na thi mkhu lu li ve thu Ham ba na thi mkhu lu li ve thu mkhu

49

lu li mkhu lu li mkhu lu li mkhu lu li mkhu lu li ve thu mkhu

53

lu li mkhu lu li mkhu lu li mkhu lu li mkhu lu li ve thu

57 **E**

lu li mkhu lu li mkhu lu li mkhu lu li mkhu lu li ve thu

61

lu li mkhu lu li mkhu lu li mkhu lu li mkhu lu li ve thu

65 **F**

lu li mkhu lu li mkhu lu li mkhu lu li mkhu lu li ve thu

69

lu li mkhu lu li mkhu lu li mkhu lu li mkhu lu li ve thu

71 rit. .

lu li mkhu lu li mkhu lu li mkhu lu li mkhu lu li ve thu

# Hamba Nathi/Tyven Tyven

Afrikansk trad./Ukjent opphav  
Arr. Odd-Erik Nordberg

♩ = 120 Swing

8 A

12

17 B

23 C

28

33

37

Ham

41 D

ba na thi mkhu lu li ve thu Ham ba na thi mkhu lu li ve thu Ham ba na thi mkhu

46

lu li ve thu Ham ba na thi mkhu lu li ve thu mkhu lu li mkhu lu li mkhu

50

lu li mkhu lu li mkhu lu li mkhu lu li ve thu mkhu V.S.

53

lu li mkhu lu li mkhu lu li mkhu lu li mkhu lu li mkhu lu li ve thu

57

**E**

63

**F**

68

rit.

# Hamba Nathi/Tyven Tyven

Afrikansk trad./Ukjent opphav  
Arr. Odd-Erik Nordberg

♩ = 120 Swing

8

**A**

12

17 **B**

23

**C**

28

33

37

*Ham*

41 **D**

*ba na thi mkhu lu li ve thu Ham ba na thi mkhu lu li ve thu Ham*

45

*ba na thi mkhu lu li ve thu Ham ba na thi mkhu lu li ve thu mkhu*

49

*lu li mkhu lu li mkhu lu li mkhu lu li mkhu lu li mkhu lu li ve thu mkhu*

53

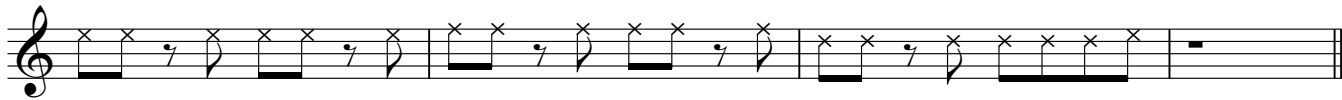

*lu li mkhu lu li mkhu lu li mkhu lu li mkhu lu li mkhu lu li ve thu*

V.S.

Komp 1 i B $\flat$

57 **E**

63 **F**

68 rit.

# Hamba Nathi/Tyven Tyven

Afrikansk trad./Ukjent opphav  
Arr. Odd-Erik Nordberg

♩ = 120 Swing

**A**

8

12

**B**

17

**C**

23

28

33

37

Ham

**D**

41

ba na thi mkhu lu li ve thu Ham ba na thi mkhu lu li ve thu Ham

45

ba na thi mkhu lu li ve thu Ham ba na thi mkhu lu li ve thu mkhu

49

lu li mkhu lu li mkhu lu li mkhu lu li mkhu lu li mkhu lu li ve thu mkhu V.S.

53

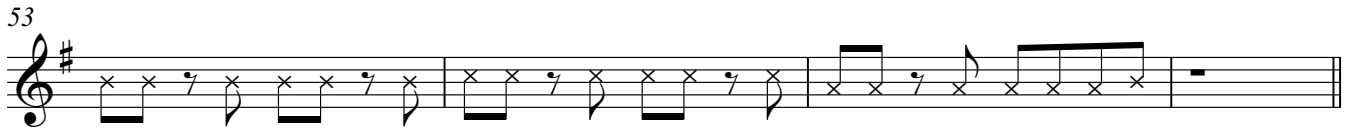

lu li mkhu lu li mkhu lu li mkhu lu li mkhu lu li mkhu lu li ve thu

57 **E**

63 **F**

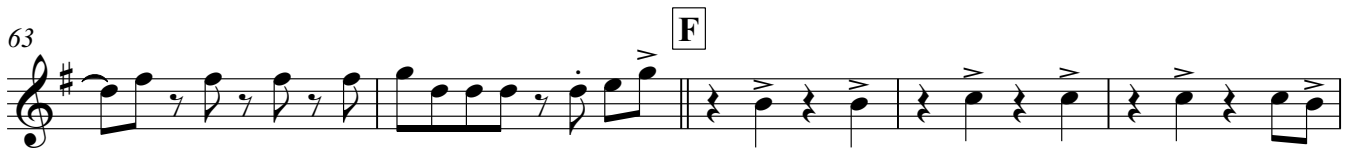

68 rit.

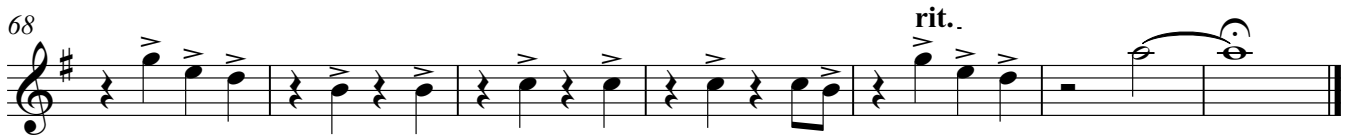

# Hamba Nathi/Tyven Tyven

Afrikansk trad./Ukjent opphav  
Arr. Odd-Erik Nordberg

♩ = 120 Swing

8

**A**

12

17

**B**

23

**C**

28

33

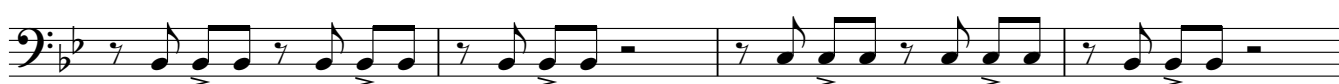

37

*Ham*

41

**D**

ba na thi mkhu lu li ve thu Ham ba na thi mkhu lu li ve thu Ham ba na thi mkhu

46

lu li ve thu Ham ba na thi mkhu lu li ve thu mkhu lu li mkhu lu li mkhu

50

lu li mkhu lu li mkhu lu li mkhu lu li ve thu mkhu V.S.

53

lu li mkhu lu li mkhu lu li mkhu lu li mkhu lu li ve thu

57

**E**

63

**F**

68

*rit.*

# Hamba Nathi/Tyven Tyven

Afrikansk trad./Ukjent opphav  
Arr. Odd-Erik Nordberg

♩ = 120 Swing A

12

17 B

23 C

28

33

37

*Ham*

41 D

ba na thi mkhu lu li ve thu Ham ba na thi mkhu lu li ve thu Ham

45

ba na thi mkhu lu li ve thu Ham ba na thi mkhu lu li ve thu mkhu

49

lu li mkhu lu li mkhu lu li mkhu lu li mkhu lu li ve thu mkhu V.S.

53

lu li mkhu lu li mkhu lu li mkhu lu li mkhu lu li ve thu

57 **E**

63 **F**

68 rit.

# Hamba Nathi/Tyven Tyven

Komp 2 i B♭

Afrikansk trad./Ukjent opphav  
Arr. Odd-Erik Nordberg

♩ = 120 Swing

8 **A**

12

17 **B**

23 **C**

28

33

37

41 **D**

45

49

53

ba na thi mkhu lu li ve thu Ham ba na thi mkhu lu li ve thu Ham

ba na thi mkhu lu li ve thu Ham ba na thi mkhu lu li ve thu mkhu

lu li mkhu lu li mkhu lu li mkhu lu li mkhu lu li mkhu lu li ve thu mkhu

lu li mkhu lu li mkhu lu li mkhu lu li mkhu lu li ve thu

V.S.

Komp 2 i B♭

57 **E**

63

**F**

68

*rit.*

# Hamba Nathi/Tyven Tyven

Afrikansk trad./Ukjent opphav  
Arr. Odd-Erik Nordberg

♩ = 120 Swing

8

**A**

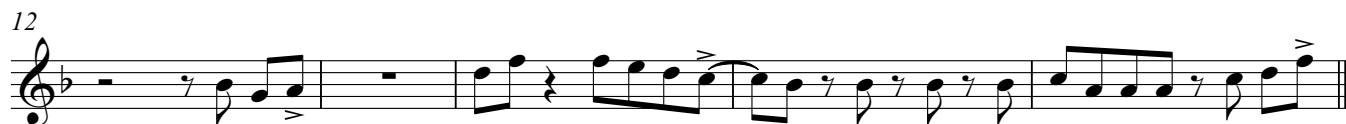

**B**

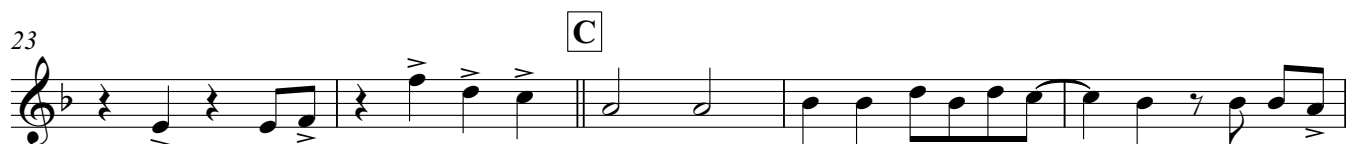

**C**

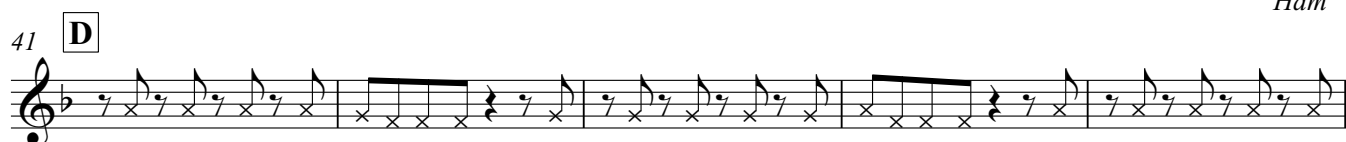

**D**

Ham

ba na thi mkhu lu li ve thu Ham ba na thi mkhu lu li ve thu Ham ba na thi mkhu

lu li ve thu Ham ba na thi mkhu lu li ve thu mkhu lu li mkhu lu li mkhu

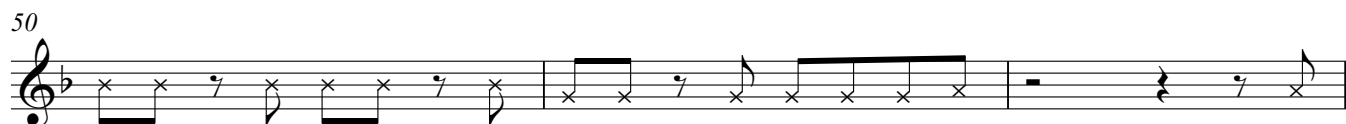

lu li mkhu lu li mkhu lu li mkhu lu li ve thu mkhu V.S.

53

lu li mkhu lu li mkhu lu li mkhu lu li mkhu lu li ve thu

57 **E**

63 **F**

68 rit.

# Hamba Nathi/Tyven Tyven

Afrikansk trad./Ukjent opphav  
Arr. Odd-Erik Nordberg

♩ = 120 Swing

8

**A**

53

57 **E** lu li mkhu lu li mkhu lu li mkhu lu li mkhu lu li mkhu lu li ve thu Mkhulu li

63

68

rit..

# Hamba Nathi/Tyven Tyven

Komp 3 i Bb

Afrikansk trad./Ukjent opphav  
Arr. Odd-Erik Nordberg

♩ = 120 Swing

**A**

**C**

*Ham*

ba na thi mkhu lu li ve thu Ham ba na thi mkhu lu li ve thu Ham

ba na thi mkhu lu li ve thu Ham ba na thi mkhu lu li ve thu mkhu

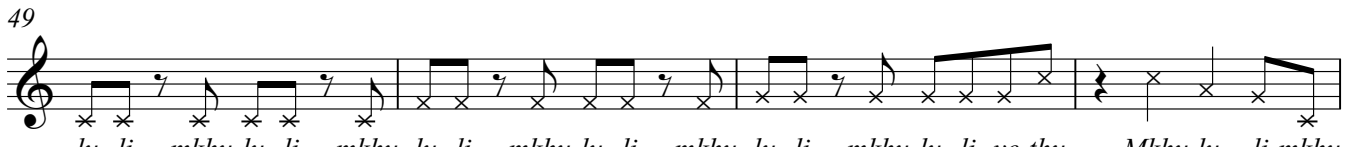

lu li mkhu lu li mkhu lu li mkhu lu li mkhu lu li ve thu Mkhulu li mkhu

lu li mkhu lu li mkhu lu li mkhu lu li mkhu lu li ve thu Mkhulu li

V.S.

Komp 3 i Bb

57 **E**

61

65 **F**

70

rit. .

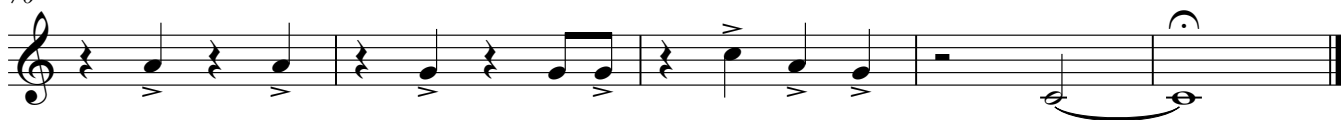

# Hamba Nathi/Tyven Tyven

Afrikansk trad./Ukjent opphav  
Arr. Odd-Erik Nordberg

♩ = 120 Swing

**A**

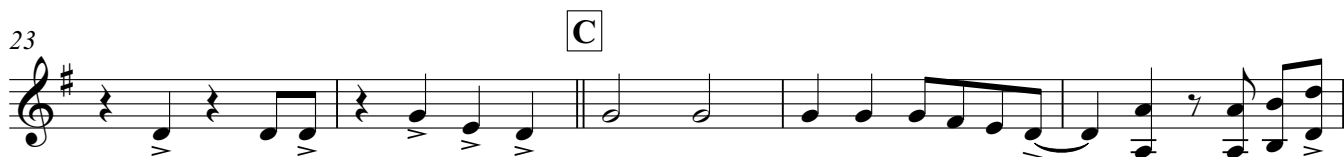

*Ham*

*ba na thi mkhu lu li ve thu Ham ba na thi mkhu lu li ve thu Ham*

*ba na thi mkhu lu li ve thu Ham ba na thi mkhu lu li ve thu mkhu*

*lu li mkhu lu li mkhu lu li mkhu lu li mkhu lu li ve thu Mkhu lu li mkhu*

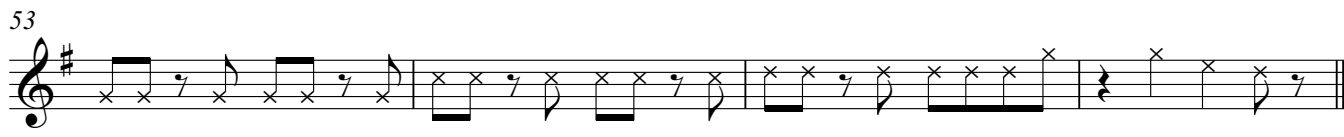

*lu li mkhu lu li mkhu lu li mkhu lu li mkhu lu li ve thu Mkhu lu li*

V.S.

57 **E**

63 **F**

68 rit.

# Hamba Nathi/Tyven Tyven

Afrikansk trad./Ukjent opphav  
Arr. Odd-Erik Nordberg

♩ = 120 Swing

7 **A**

14 **B**

20

25 **C**

32

37

41 **D**

48 *mp*

55 **E**

62 *f* **F**

68 *rit.*

# Hamba Nathi/Tyven Tyven

Afrikansk trad./Ukjent opphav  
Arr. Odd-Erik Nordberg

♩ = 120 Swing

# Hamba Nathi/Tyven Tyven

Bass i B♭

Afrikansk trad./Ukjent opphav  
Arr. Odd-Erik Nordberg

♩ = 120 Swing

Trommesett

# Hamba Nathi/Tyven Tyven

Afrikansk trad./Ukjent opphav  
Arr. Odd-Erik Nordberg

♩ = 120 Swing

8 **A**

12

17 **B**

21

25 **C**

31

36

41 **D** 15 **E**

60

65 **F**

69 rit. 3