

The chicken song

Arabic trad.
Arr. Odd-Erik Nordberg

♩ = 100

20

25

29 En Gang!

33 D To Gang er! Tre Gang er! fi re gang er En gang

37 To Gang er! Tre Gang er! fi re gang er

41 E F G

60

65 H

69

The chicken song

Arabic trad.
Arr. Odd-Erik Nordberg

♩ = 100

A **B**

20

C

29 En Gang!

33 **D** To Gang er! Tre Gang er! fi re gang er En gang

37 To Gang er! Tre Gang er! fi re gang er

41 **E** **F** **G**

60

65 **H**

69

The chicken song

Alle spiller 1 B♭

Arabic trad.
Arr. Odd-Erik Nordberg

♩ = 100

8 **A** 8 **B**

20

25 **C**

29 En Gang!

33 **D** To Gang er! Tre Gang er! fi re gang er En gang

37 To Gang er! Tre Gang er! fi re gang er

41 **E** 8 **F** 8 **G**

60

65 **H**

69

The chicken song

Arabic trad.
Arr. Odd-Erik Nordberg

♩ = 100

8 A 8 B

20

25 C

29 En Gang!

33 D To Gang er! Tre Gang er! fi re gang er En gang

37 To Gang er! Tre Gang er! fi re gang er

41 E F G

60

65 H

69

The chicken song

Arabic trad.
Arr. Odd-Erik Nordberg

$\text{♩} = 100$

8 A 8 B

20

25 C

29 En Gang!

33 D To Gang er! Tre Gang er! fi re gang er En gang

37 To Gang er! Tre Gang er! fi re gang er

41 E 8 F 8 G

60

65 H

69

The chicken song

Arabic trad.
Arr. Odd-Erik Nordberg

$\text{♩} = 100$

8 8

20

25 **C**

29 En Gang!

33 **D** To Gang er! Tre Gang er! fi re gang er En gang

37 To Gang er! Tre Gang er! fi re gang er

41 **E** 8 **F** 8 **G**

60

65 **H**

69

The chicken song

Alle spiller 2 Bb

Arabic trad.
Arr. Odd-Erik Nordberg

$\text{♩} = 100$

8 **A** 8 **B**

20

25 **C**

29 En Gang!

33 **D** To Gang er! Tre Gang er! fi re gang er En gang

37 To Gang er! Tre Gang er! fi re gang er

41 **E** 8 **F** 8 **G**

60

65 **H**

69

The chicken song

Arabic trad.
Arr. Odd-Erik Nordberg

$\text{♩} = 100$

8 A 8 B

20

25 C

29 En Gang!

33 D To Gang er! Tre Gang er! fi re gang er En gang

37 To Gang er! Tre Gang er! fi re gang er

41 E 8 F 8 G

60

65 H

69

The chicken song

Arabic trad.
Arr. Odd-Erik Nordberg

$\text{♩} = 100$

8 **A** 8 **B**

20

25 **C**

29 En Gang!

33 **D** To Gang er! Tre Gang er! fi re gang er En gang

37 To Gang er! Tre Gang er! fi re gang er

41 **E** 8 **F** 8 **G**

60

65 **H**

69

The chicken song

Arabic trad.
Arr. Odd-Erik Nordberg

♩ = 100

8 8

20

25 C

29 En Gang!

33 D To Gang er! Tre Gang er! fi re gang er En gang

37 To Gang er! Tre Gang er! fi re gang er

41 E F G

60

65 H

69

The chicken song

Arabic trad.
Arr. Odd-Erik Nordberg

$\text{♩} = 100$

8 A 8 B

20

25 C

29 En Gang!

33 D To Gang er! Tre Gang er! fi re gang er En gang

37 To Gang er! Tre Gang er! fi re gang er

41 E F 8 G

60

65 H

69

The chicken song

Alle spiller 3 Bb

Arabic trad.
Arr. Odd-Erik Nordberg

$\text{♩} = 100$

8 **A** 8 **B**

20

25 **C**

29 En Gang!

33 **D** To Gang er! Tre Gang er! fi re gang er En gang

37 To Gang er! Tre Gang er! fi re gang er

41 **E** 8 **F** 8 **G**

60

65 **H**

69

The chicken song

Arabic trad.
Arr. Odd-Erik Nordberg

♩ = 100

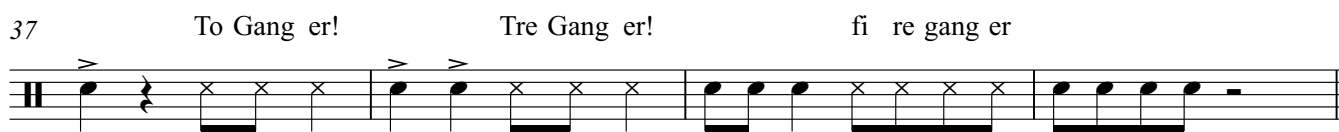
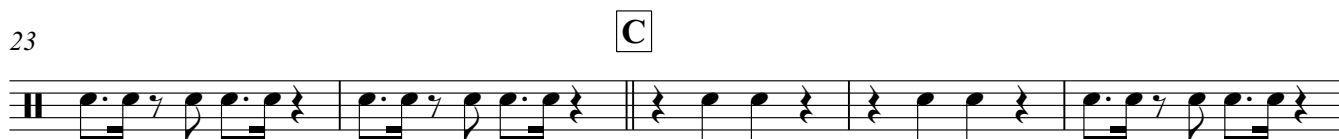

45

49 **F**

53

57 **G**

63

H

68

The chicken song

Arabic trad.
Arr. Odd-Erik Nordberg

♩ = 100

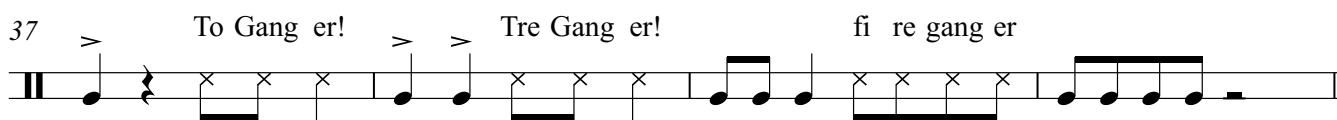
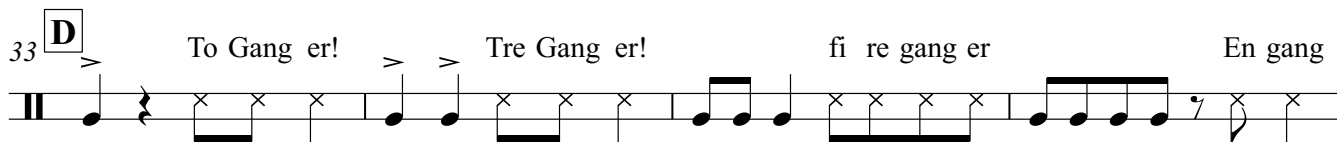
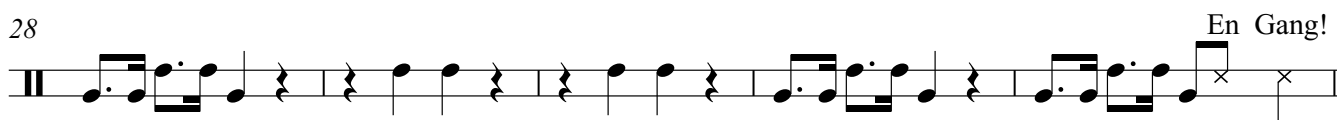
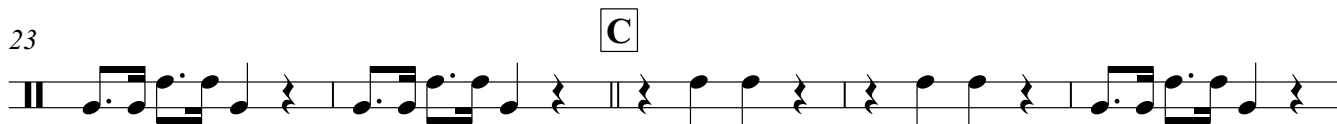
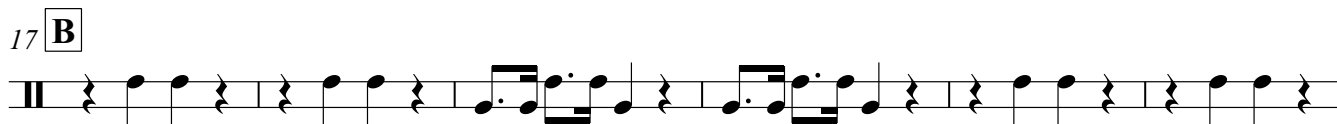
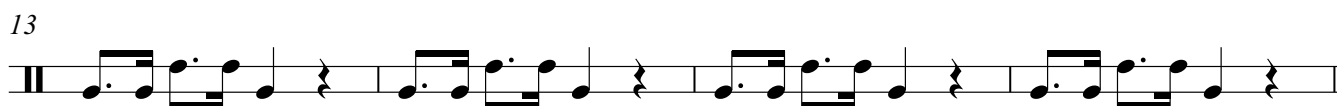
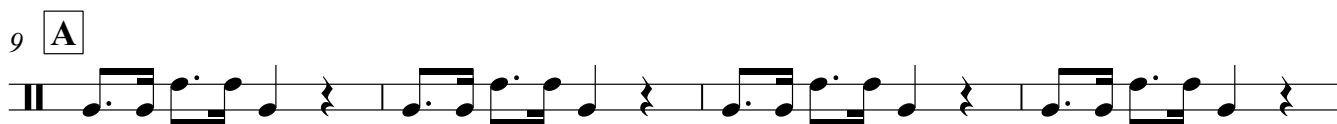
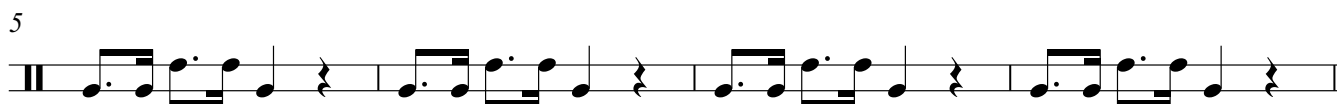
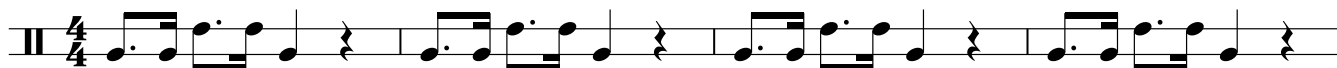

41 **E**

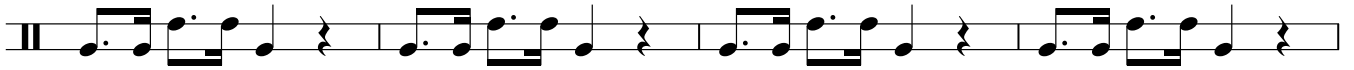

45

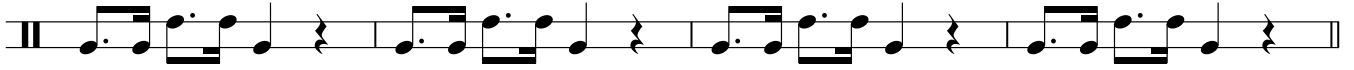

49 **F**

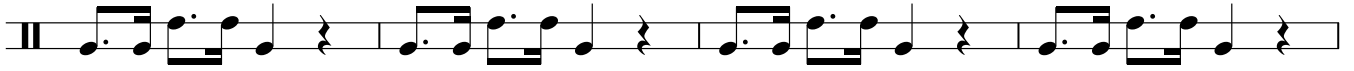

53

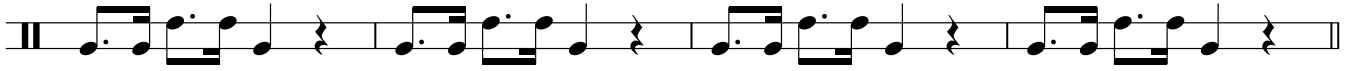

57 **G**

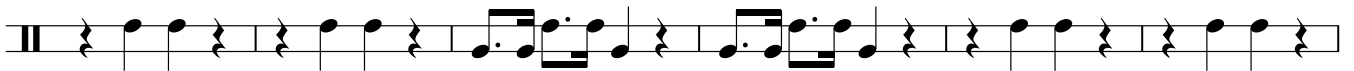

63

H

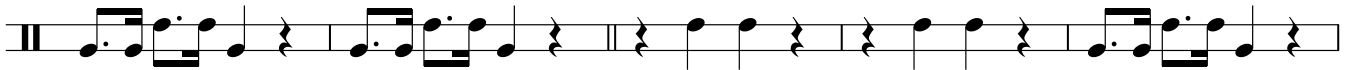

68

The chicken song

Arabic trad.
Arr. Odd-Erik Nordberg

♩ = 100

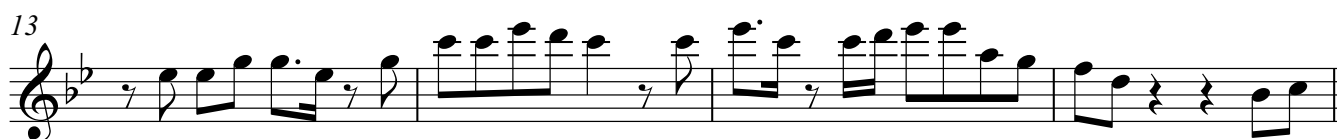
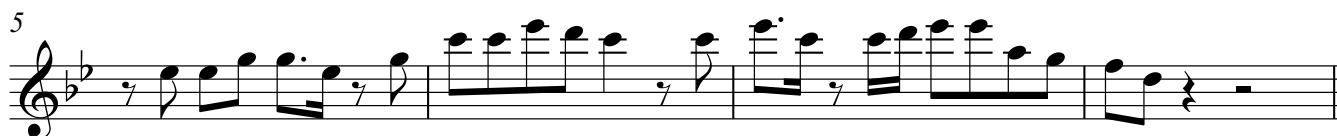

33 **D** **E**

44

49 **F**

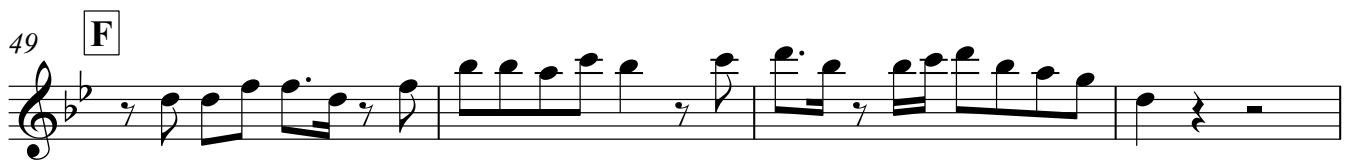

53

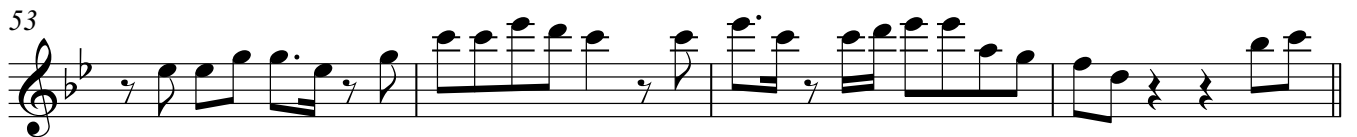

57 **G**

61

65 **H**

69

The chicken song

Arabic trad.
Arr. Odd-Erik Nordberg

♩ = 100

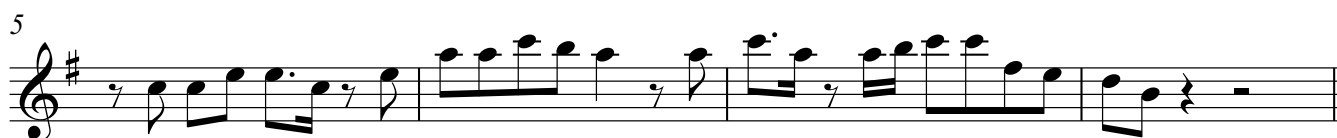
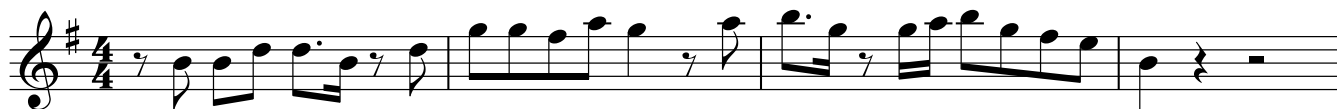

41 **E**

45

49 **F**

53

57 **G**

61

65 **H**

69

The chicken song

Korps- Part 1 C

Arabic trad.
Arr. Odd-Erik Nordberg

♩ = 100

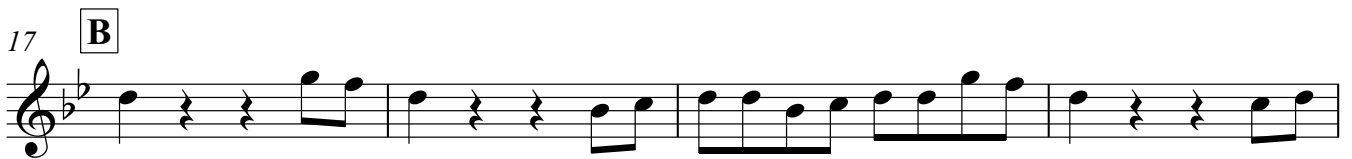
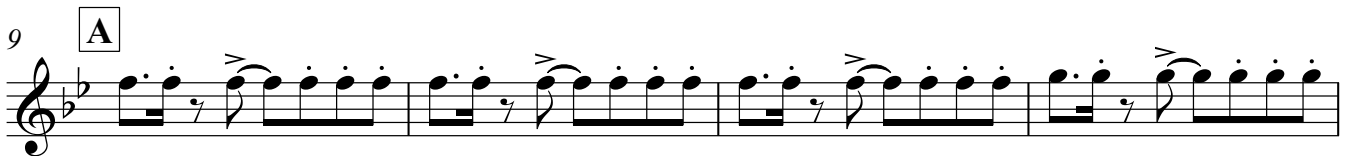

Korps- Part 1 C

41 **E**

45

49 **F**

53

57 **G**

61

65 **H**

69

The chicken song

Arabic trad.
Arr. Odd-Erik Nordberg

♩ = 100

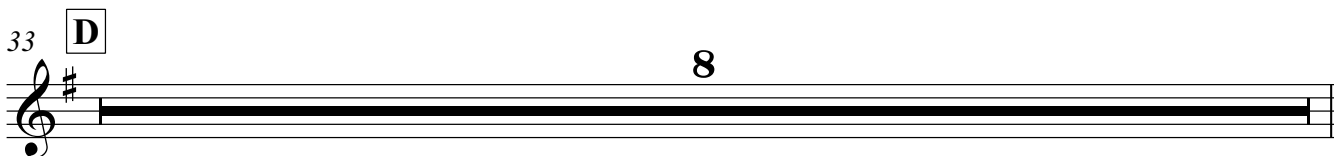
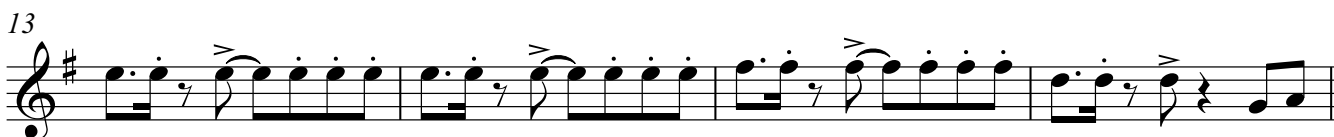
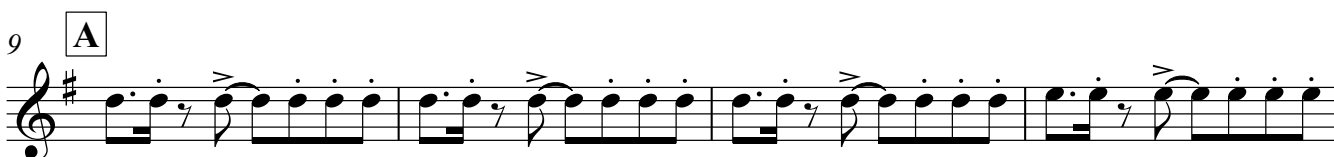

41 **E**

45

49 **F**

53

57 **G**

61

65 **H**

69

Korps part 1 Bb

The chicken song

Arabic trad.
Arr. Odd-Erik Nordberg

♩ = 100

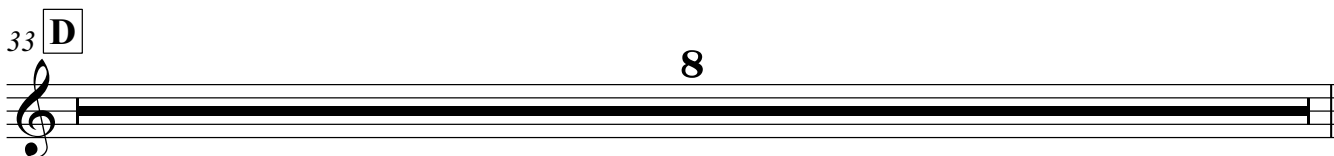
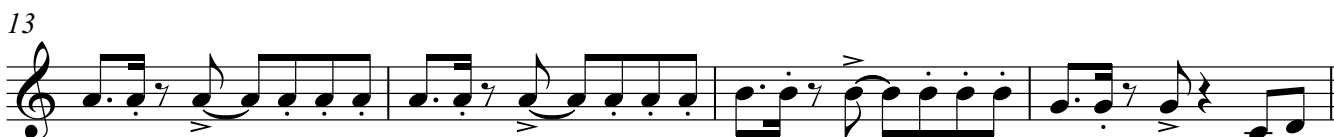

41 **E**

45

49 **F**

53

57 **G**

61

65 **H**

69

Korps part 2 C

The chicken song

Arabic trad.
Arr. Odd-Erik Nordberg

♩ = 100

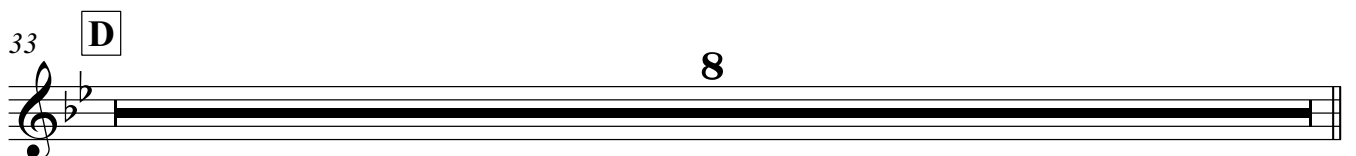
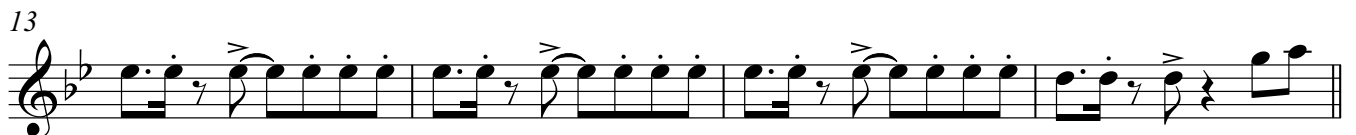
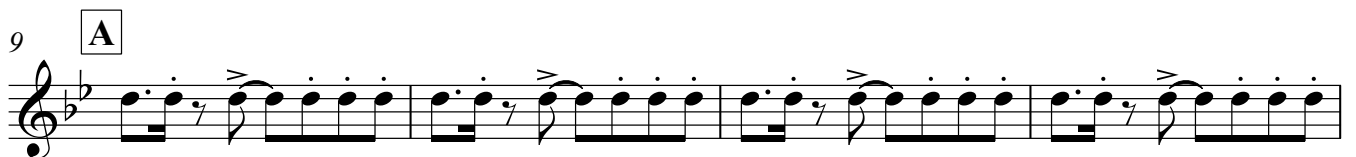
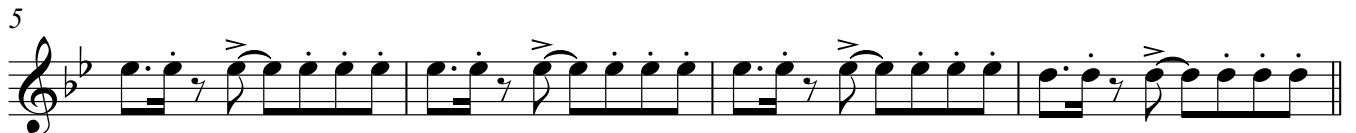

41 **E**

45

49 **F**

53

57 **G**

61

65 **H**

69

The chicken song

Arabic trad.
Arr. Odd-Erik Nordberg

♩ = 100

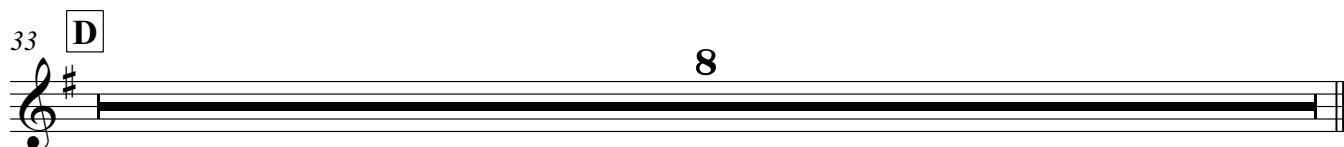

41 **E**

45

49 **F**

53

57 **G**

61

65 **H**

69

The chicken song

Korps part 2 in Bb

Arabic trad.
Arr. Odd-Erik Nordberg

♩ = 100

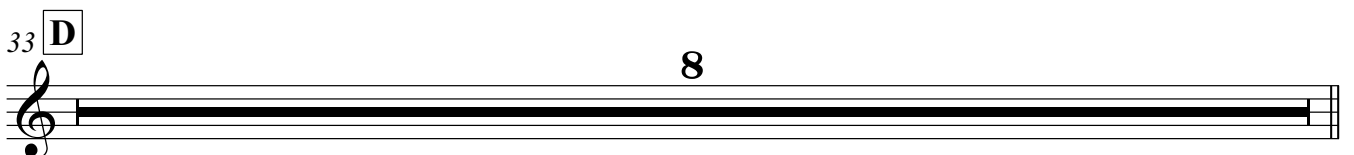
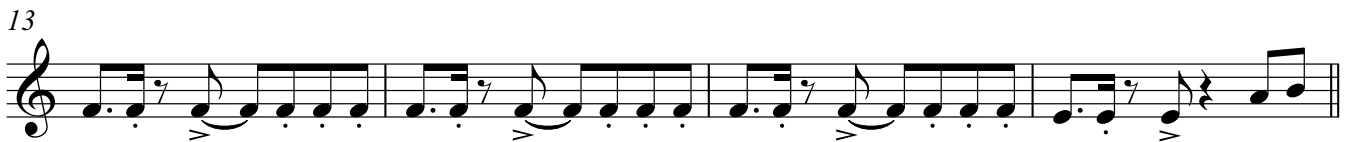

Korps part 2 in Bb

41 **E**

45

49 **F**

53

57 **G**

61

65 **H**

69

The chicken song

Arabic trad.
Arr. Odd-Erik Nordberg

♩ = 100

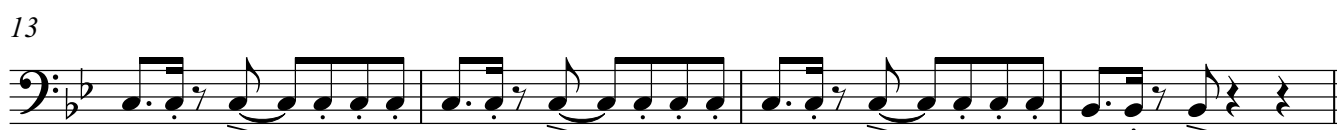
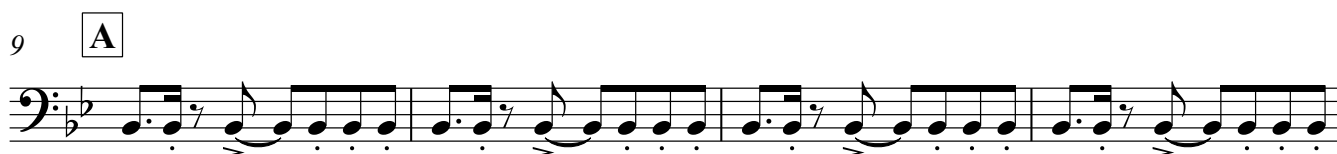
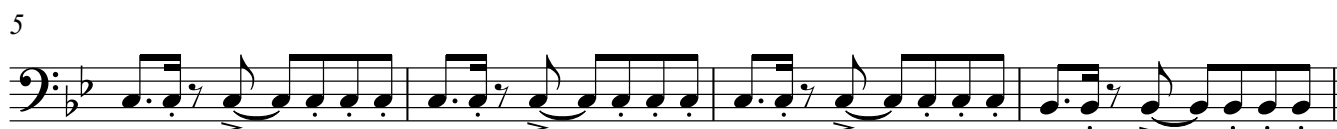

33 **D** **E**
8

33 34 35 36 37 38 39 40 41 42 43

44

44 45 46 47

48 **F**

48 49 50 51

52

52 53 54 55

56 **G**

56 57 58 59

60

60 61 62 63 64

65 **H**

65 66 67 68

69

69 70 71 72

The chicken song

Korps part 3 Eb

Arabic trad.
Arr. Odd-Erik Nordberg

$\text{♩} = 100$

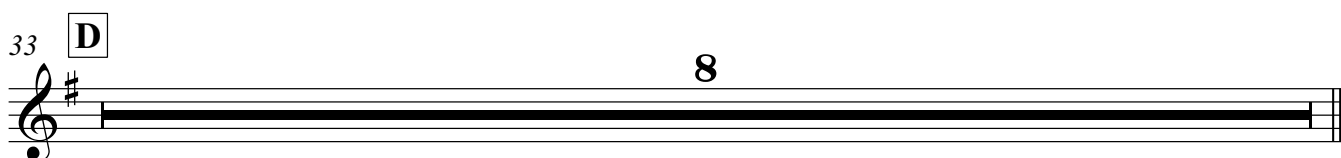
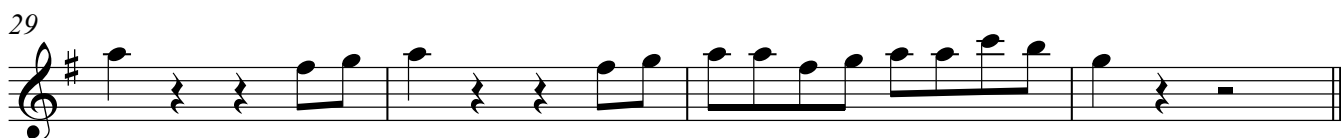
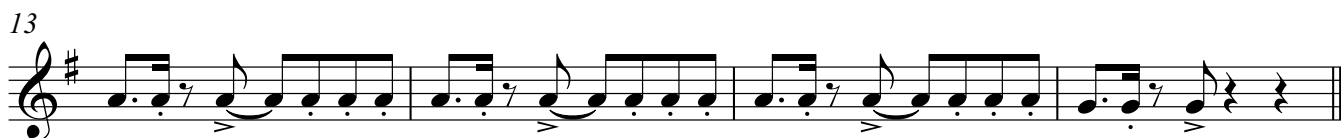
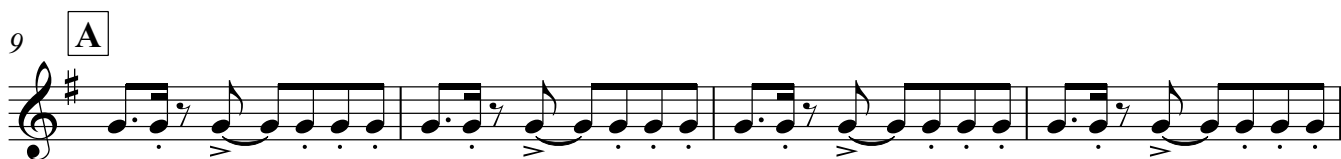
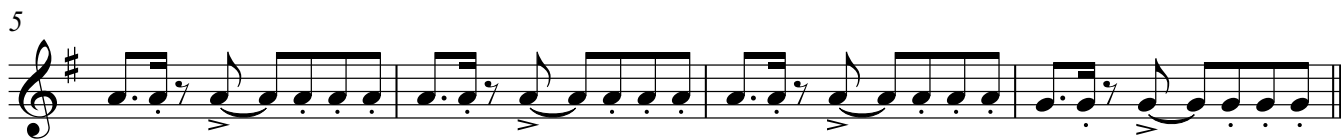

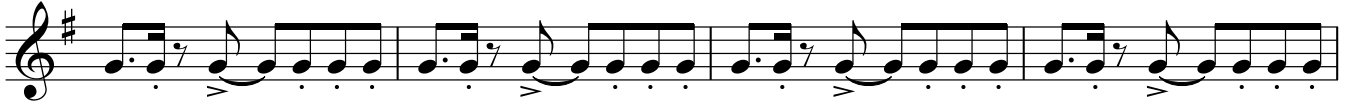
41 **E**

45

49 **F**

53

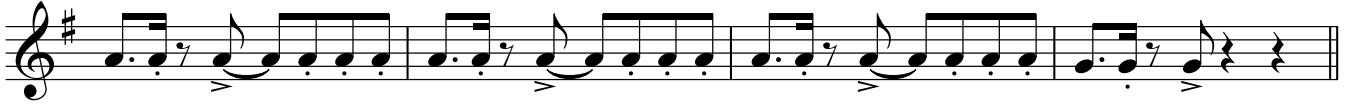
57 **G**

61

65 **H**

69

Korps part 3 Bb

The chicken song

Arabic trad.
Arr. Odd-Erik Nordberg

♩ = 100

5

9 **A**

13

17 **B**

21

25 **C**

29

33 **D**

41 **E**

45

49 **F**

53

57 **G**

61

65 **H**

69

The chicken song

Arabic trad.
Arr. Odd-Erik Nordberg

♩ = 100

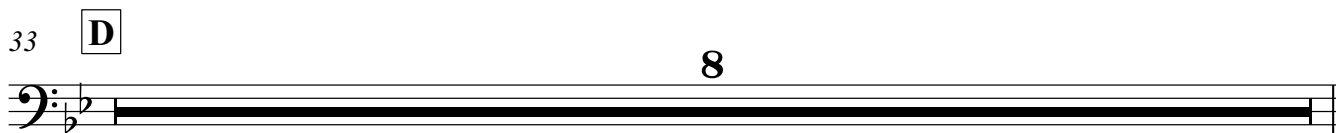
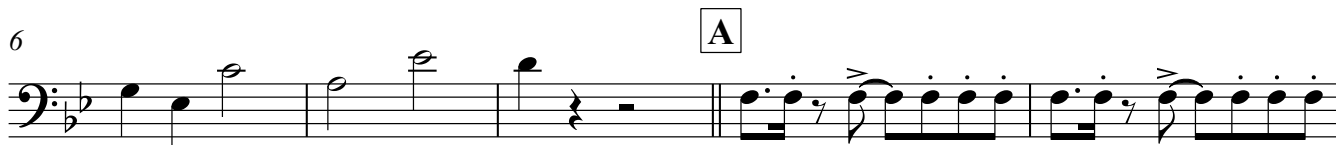

41 **E**

46 **F**

51

57 **G**

61

65 **H**

69

The chicken song

Korps part 4 F

Arabic trad.
Arr. Odd-Erik Nordberg

♩ = 100

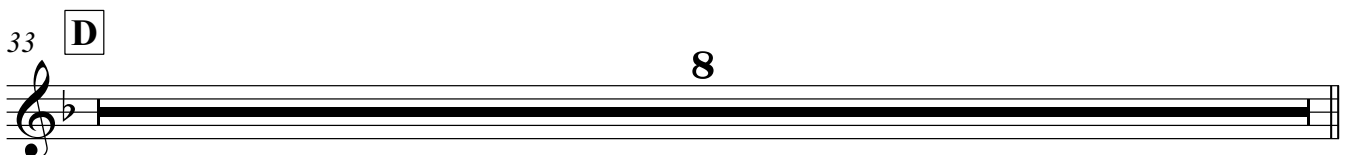

41 **E**

45

49 **F**

53

57 **G**

61

65 **H**

69

The chicken song

Korps part 4 in Bb

Arabic trad.
Arr. Odd-Erik Nordberg

♩ = 100

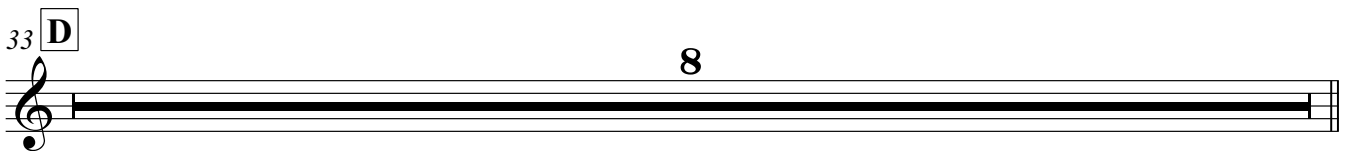
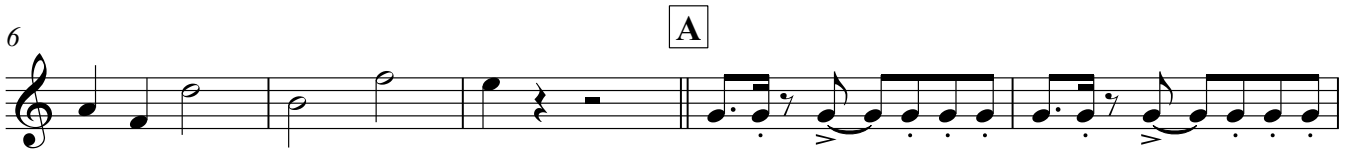

Korps part 4 in Bb

41 **E**

46 **F**

51

57 **G**

61

65 **H**

69

The chicken song

Arabic trad.
Arr. Odd-Erik Nordberg

♩ = 100

V.S.

33 **D**

37

41 **E**

45

49 **F**

53

57 **G**

61

65 **H**

69

The chicken song

Korps-Bass B \flat

Arabic trad.
Arr. Odd-Erik Nordberg

$\text{♩} = 100$

Korps-Bass B \flat

41 **E**

45

49 **F**

53

57 **G**

61

65 **H**

69

The chicken song

Drum Set

Arabic trad.
Arr. Odd-Erik Nordberg

♩ = 100

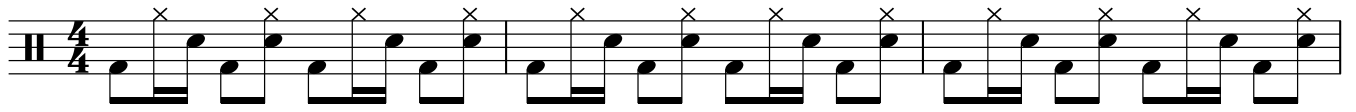

4

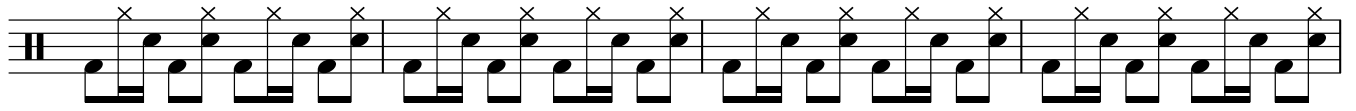

8

A

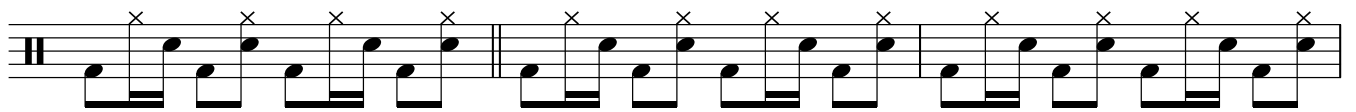

11

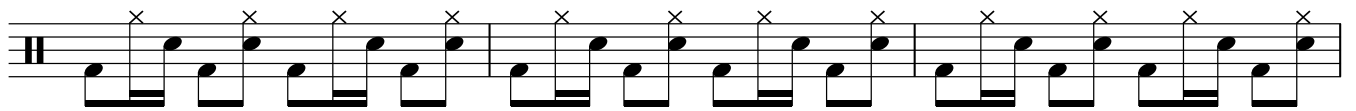

14

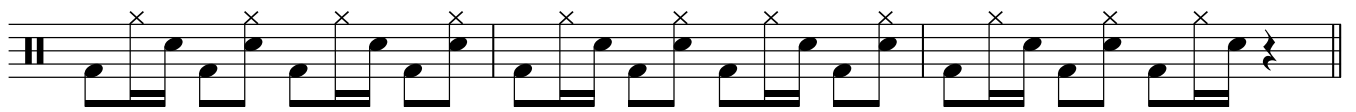

17

B

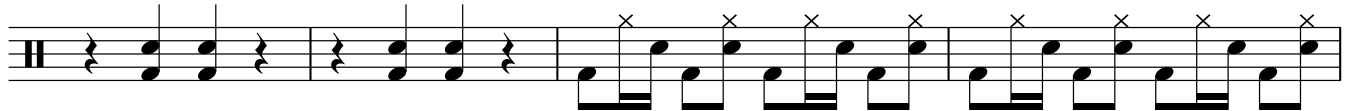

21

25

C

29

33

D

Drum Set

37

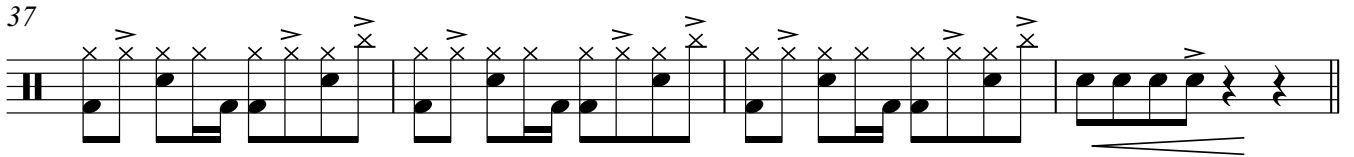

41 **E**

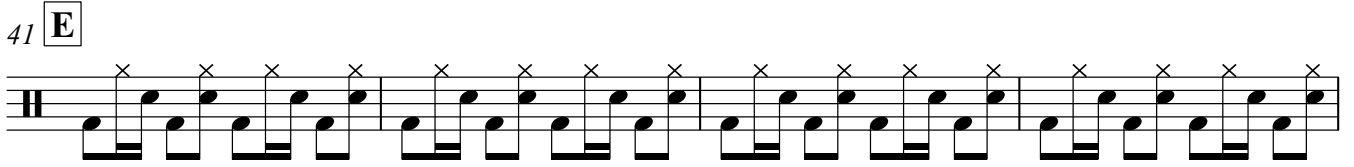

45

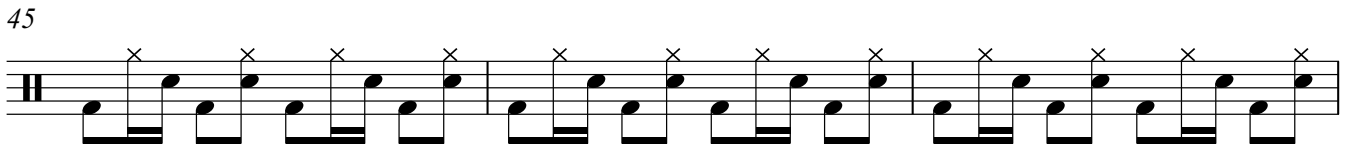

48 **F**

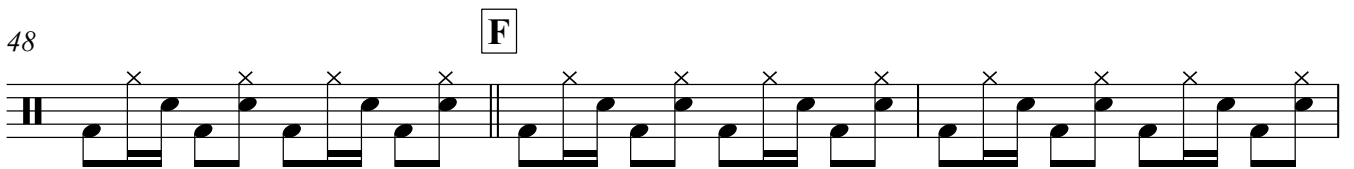

51

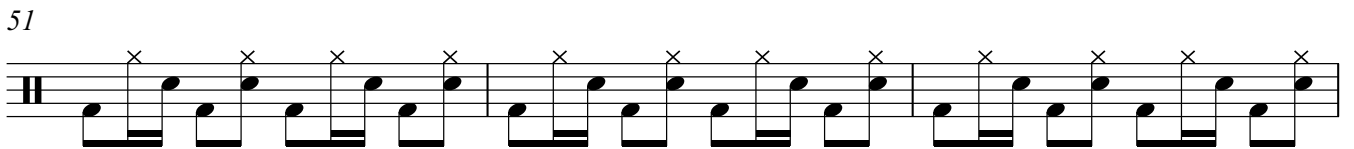

54

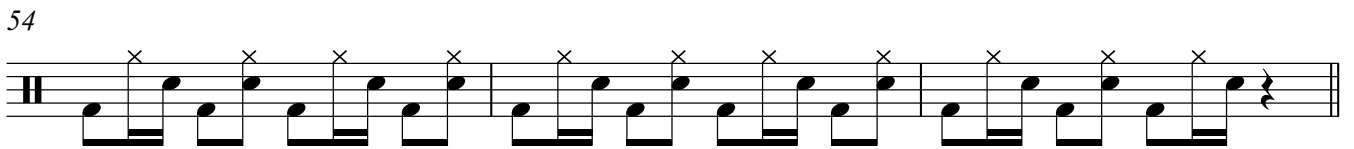

57 **G**

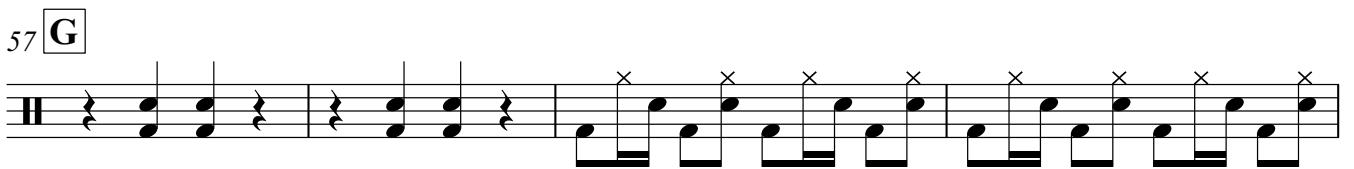

61

65 **H**

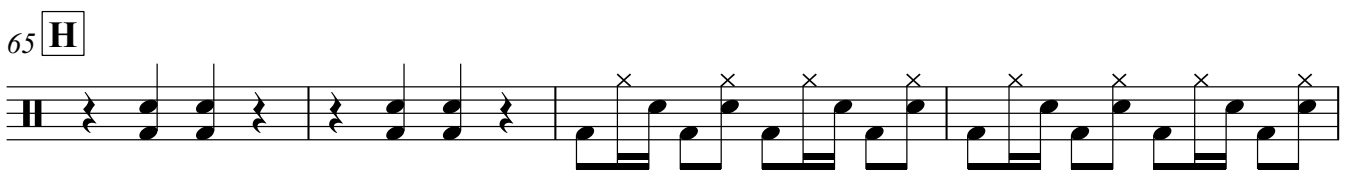

69

